The Lucedalian

1956

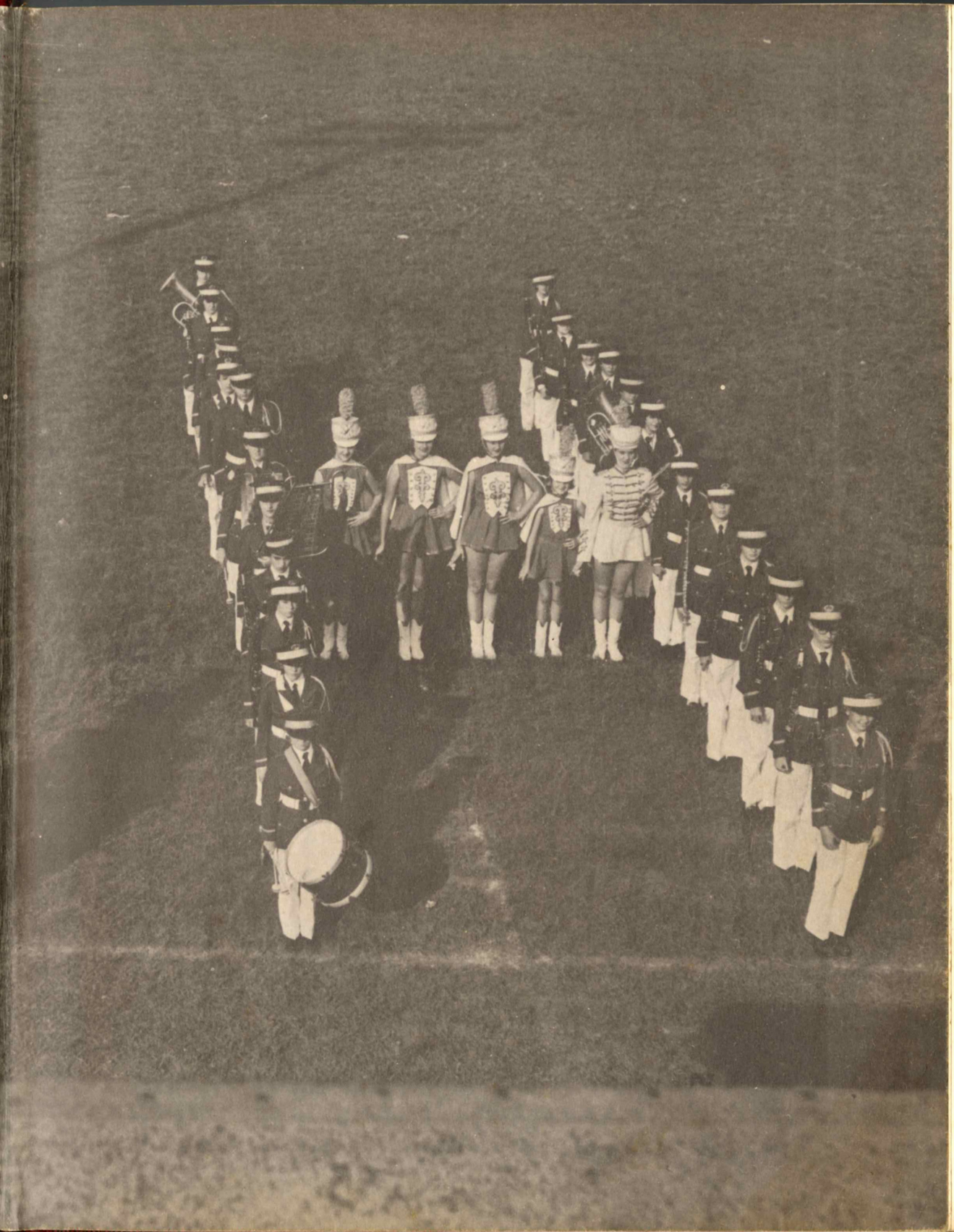

THE LUCEDALIAN

1956

Edited by

LUCEDALE HIGH SCHOOL

Lucedale, Mississippi

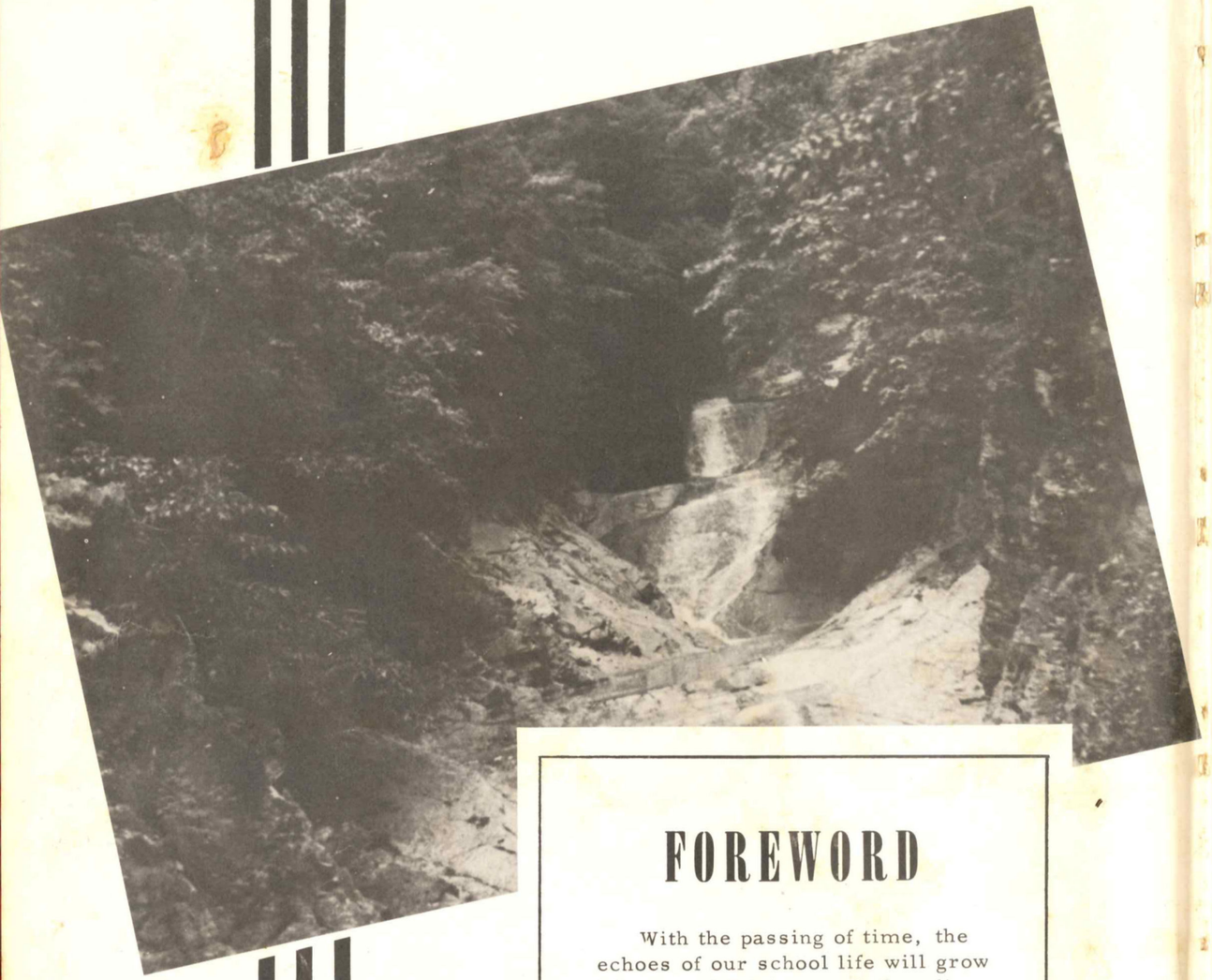

FOREWORD

With the passing of time, the echoes of our school life will grow fainter and fainter, and then die away. Gone forever will be the routine of school life, the fun we had, and the friends we made. It is the hope of the 1956 Lucedalian Staff that, as you glance through this book in the years to come, you will recapture those moments --and the echoes will begin again.

DEDICATION

As a means of thanking Mr. J. P. Pouncey for his years of hard work and unselfish devotion we wish to dedicate the "Lucedalian" to him.

We are extremely grateful for his encouragement and enthusiasm at the times when our zeal was gone. He has helped to make our work enjoyable, and we trust that this volume will be a reminder of his years at L. H. S.

ALMA MATER

Lucedale High, our Alma Mater
You're the school we love.
Firm you'll stand for Truth and Honor
Bright as stars above.

In these halls we gained our Knowledge
Made our friendships true.
Now we sing our song of praises
L. H. S. to you.

We will keep our Alma Mater
Strong and proud and free.
Lucedale High we pledge our faithful,
Love and Loyalty.

BULLETIN Activities

MISS LUCEDALE HIGH

CAROLE LYNN WILSON

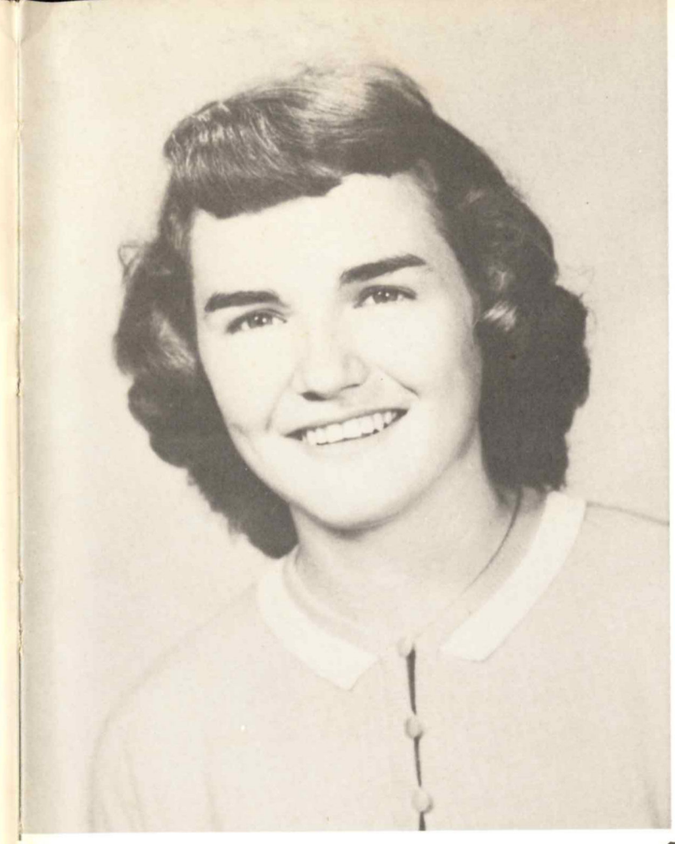

SENIOR GIRL MOST LIKELY TO SUCCEED

MARGIE WOODARD

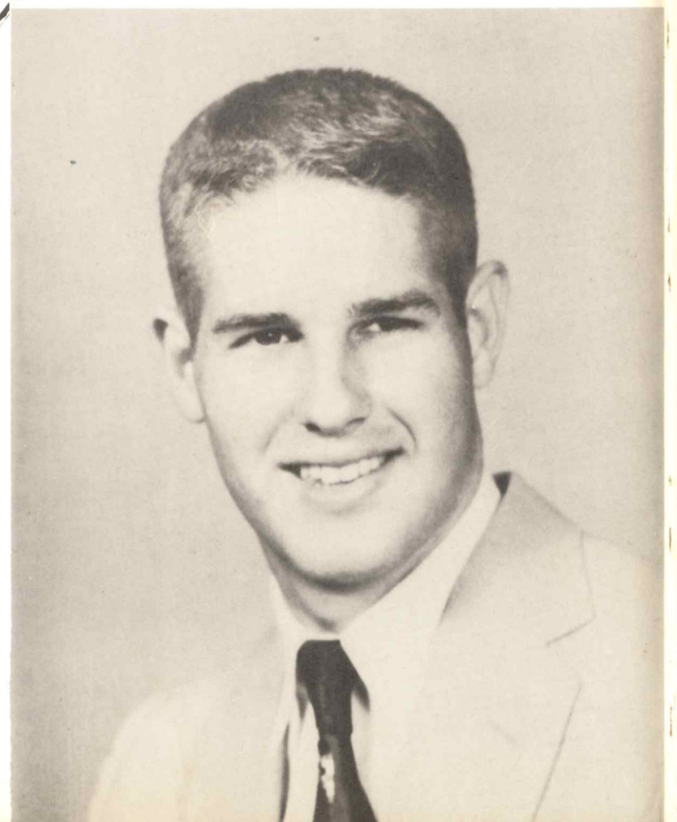

MR LUCEDALE HIGH

PAUL COWART

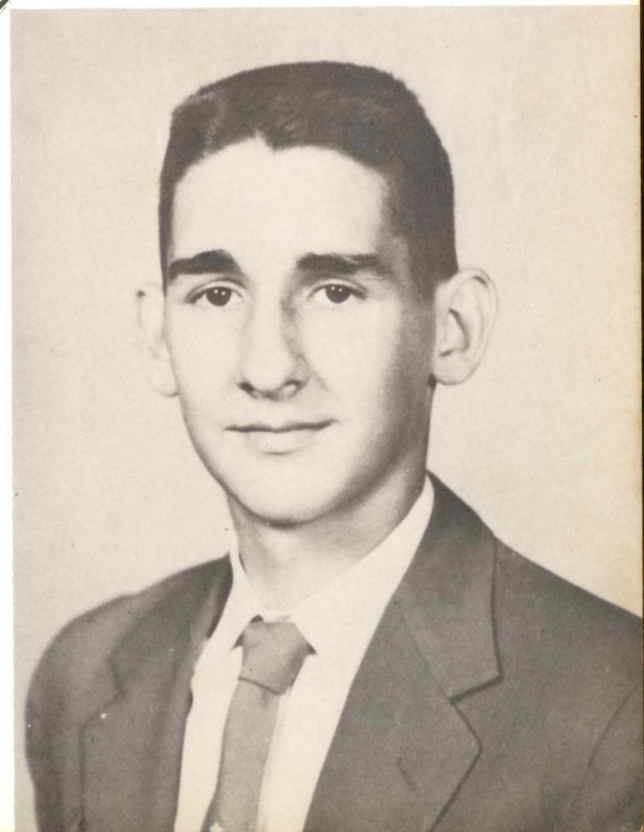

SENIOR BOY MOST LIKELY TO SUCCEED

FRANKLIN GILBERT

MOST INTELLECTUAL GIRL

JUANITA STEVENS

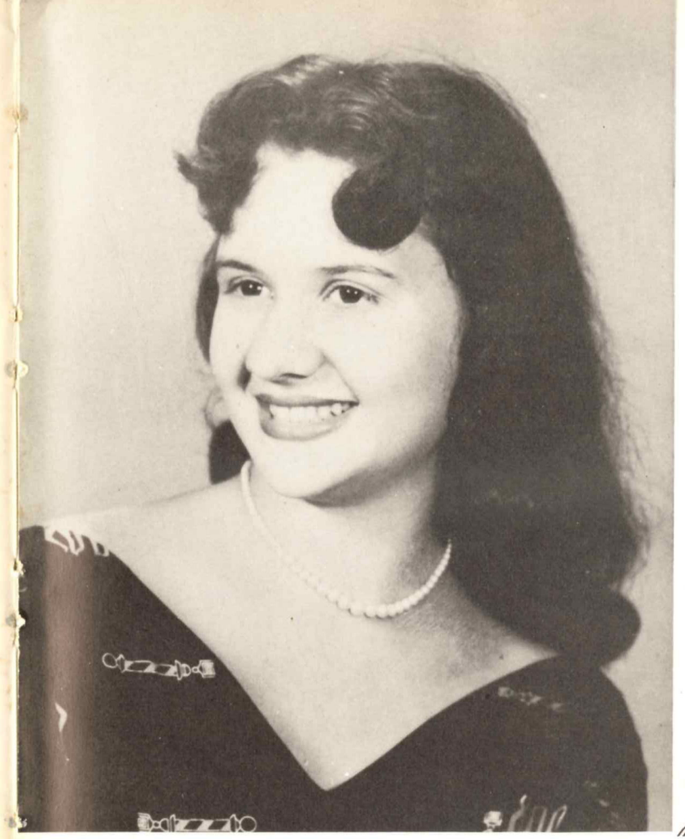

MOST BEAUTIFUL GIRL

LULU PARKER

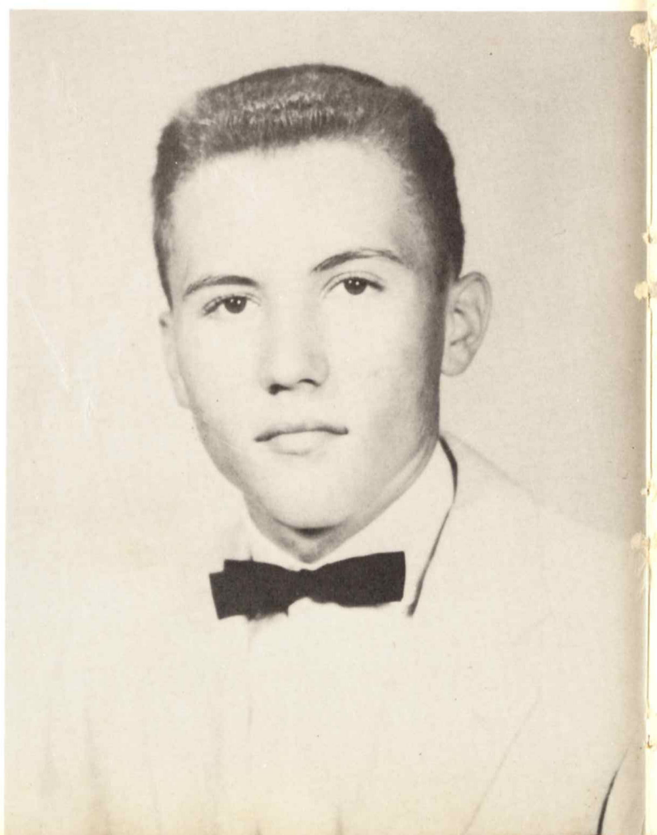

MOST INTELLECTUAL BOY

JOHN PAYNE

MOST HANDSOME BOY

ALLEN FIKE

MOST POPULAR GIRL

ROSEMARY TAYLOR

CUTEST GIRL

KAY GRIFFITH

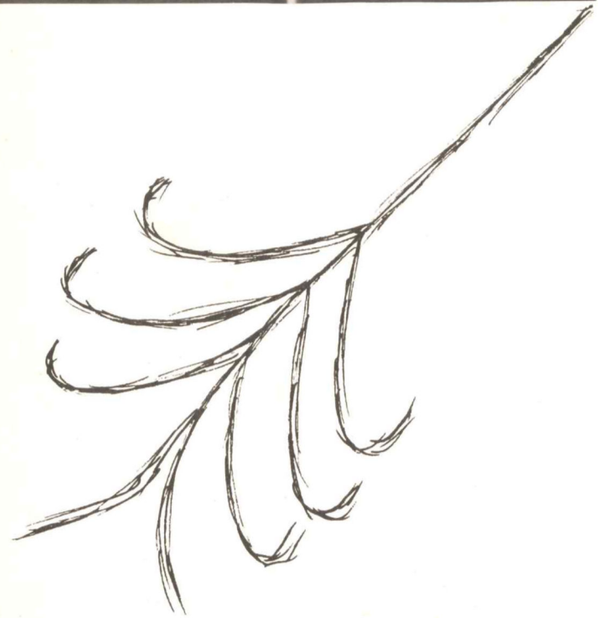

MOST POPULAR BOY

CARLIE RAY DAVIS

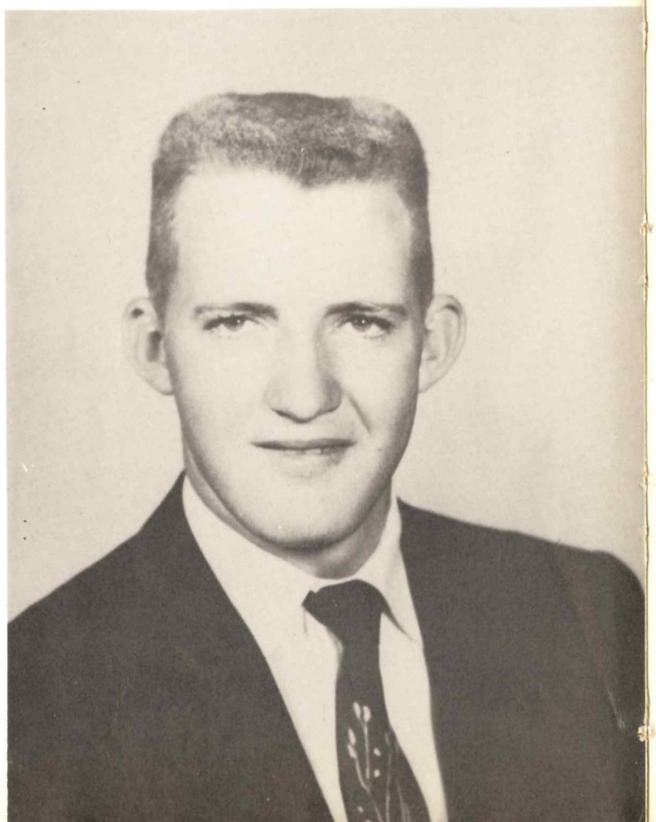

CUTEST BOY

SKIPPER MYERS

MOST TALENTED GIRL

KATIE FREELAND BRADSHAW

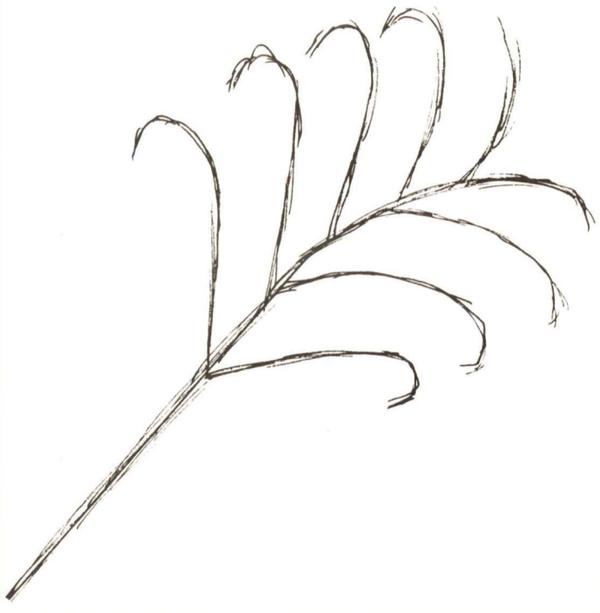

FRIENDLIEST GIRL

EMMA JEAN READ

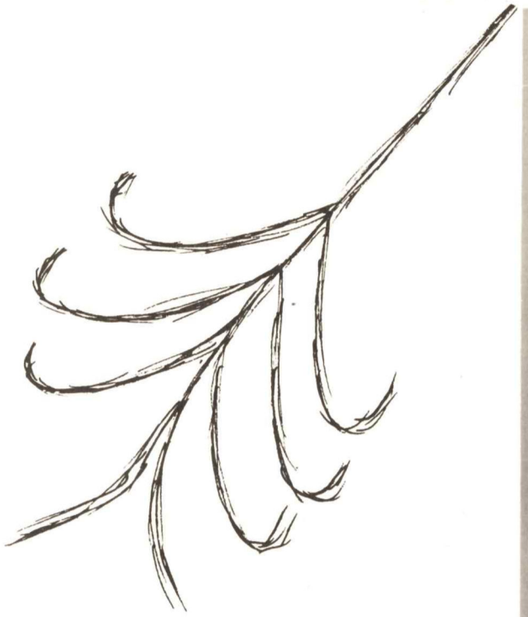

MOST TALENTED BOY

PETER DORSETT

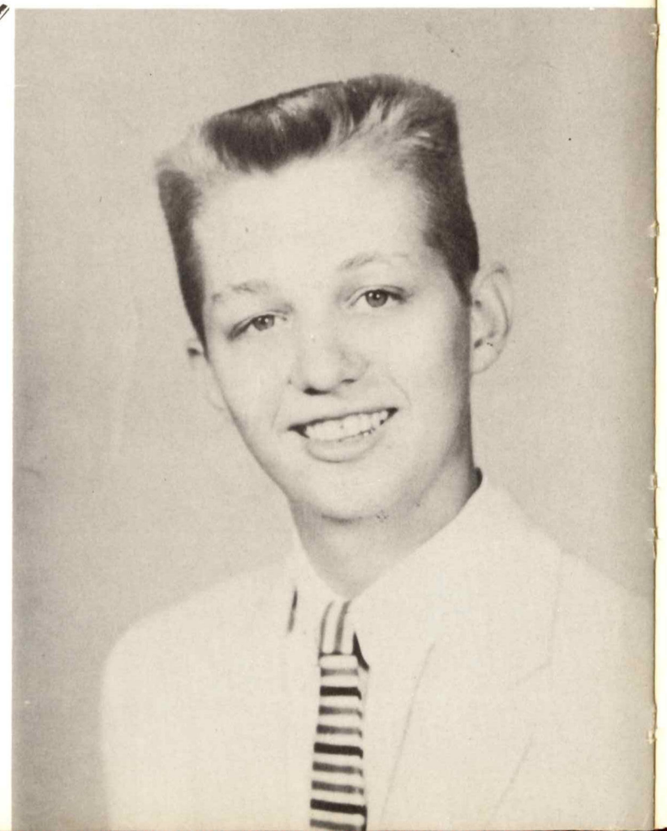

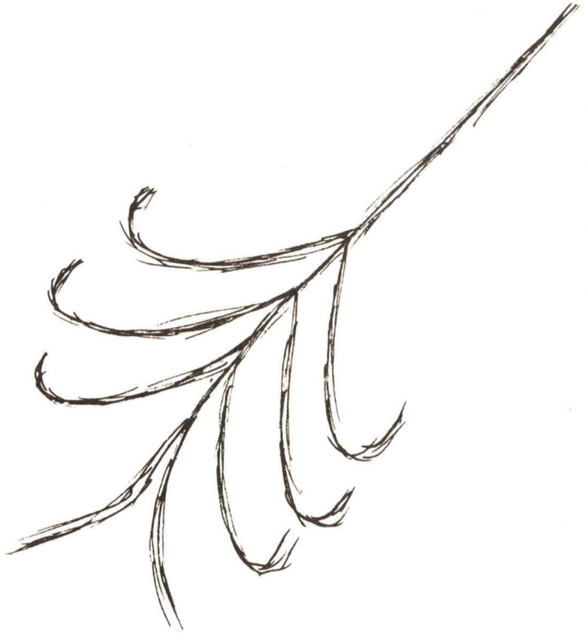

FRIENDLIEST BOY

RONNIE MILLER

BEST GIRL ATHLETE

MARY PIPKINS

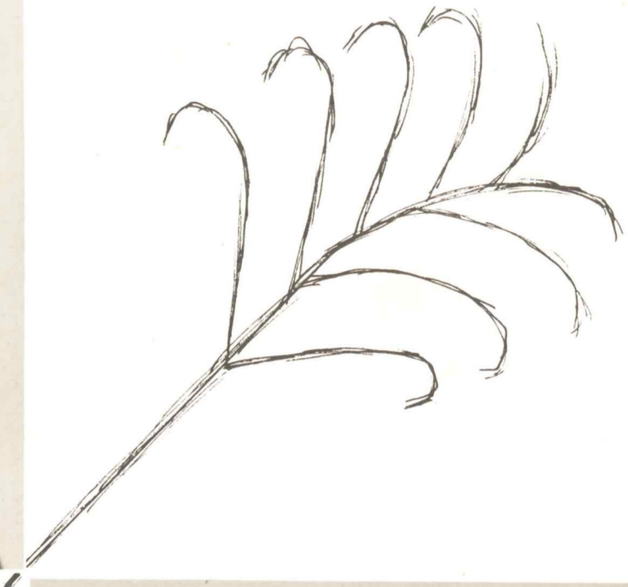

BEST BOY ATHLETE

NATHAN COCHRAN

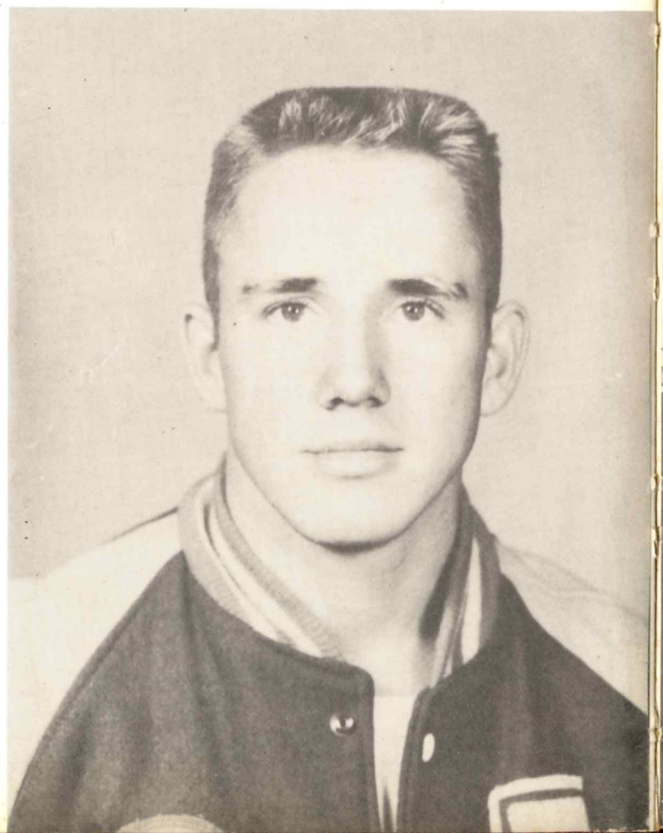

OFFICE STAFF

LEFT TO RIGHT: Mr. M. A. Snowden, Superintendent; Mrs. Jimmie Smith, Secretary; Mr. L. C. Hatcher, Principal; Mrs. T. W. Mallette, Bookkeeper.

BOARD OF TRUSTEES

LEFT TO RIGHT, STANDING: Mr. M. A. Snowden, Superintendent; Mr. Henry Pitts. SEATED: Mr. Morris Cale; Mr. Roy Grafe; Mr. W. C. Reid; Mr. A. E. Dorsett.

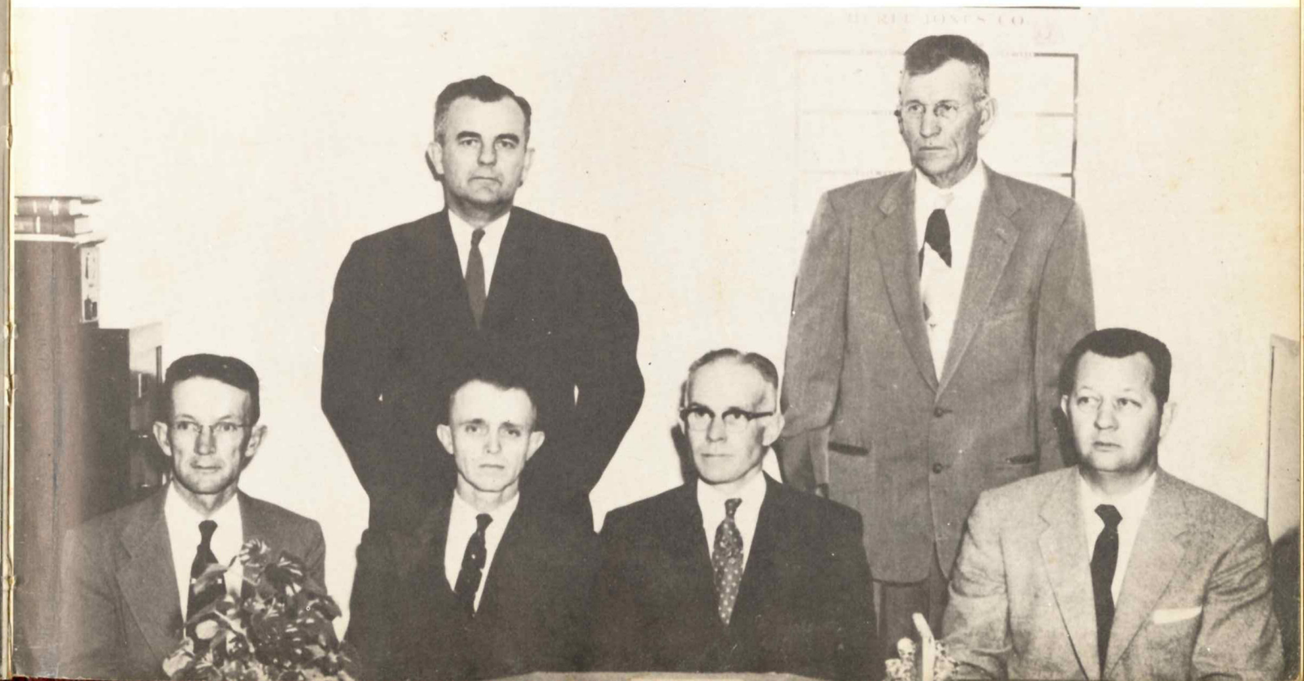

FACULTY

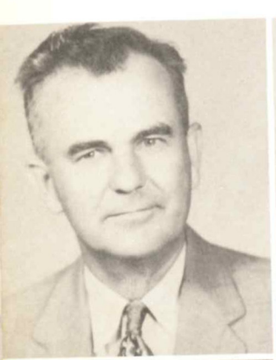

MR. M. A. SNOWDEN
Superintendent

MR. L. C. HATCHER
Principal and Mathematics

MRS. JIMMIE SMITH
Secretary

MRS. T. W. MALLETTE
Bookkeeper

MRS. MAJORIE D. BAILEY
Social Studies

MRS. C. S. MILLER
English

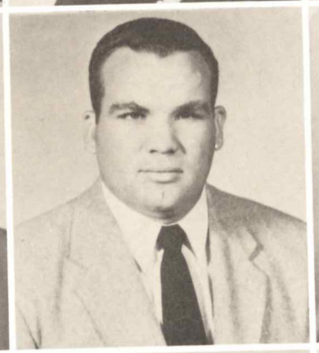

MR. JOHN KING
Head Coach and Science

MR. RAY NOBLES
Science and Assistant Coach

MR. J. P. POUNCEY
Social Studies, Coach

MR. C. S. MILLER
Agriculture

MRS. A. E. FULLBRIGHT
Latin, English, Journalism
Mathematics

MRS. R. W. BARNARD
Commerce

FACULTY

MRS. JOHN KING
English

MRS. R. C. McKAY
Mathematics

MRS. FRANCES LORD
Librarian

MRS. J. W. LANE
Piano

MRS. HAROLD PARKER
Piano

MR. ROY M. CARUBBA
Band

MRS. VERNA WILBORN
Homemaking

MRS. GORDON PAYNE
English

MRS. HOWARD HARTLEY
Eighth Grade

MRS. H. G. ROWLAND
Seventh Grade

MR. W. A. STONCYPHER
Seventh Grade

MISS WALDINE BROWN
Sixth Grade

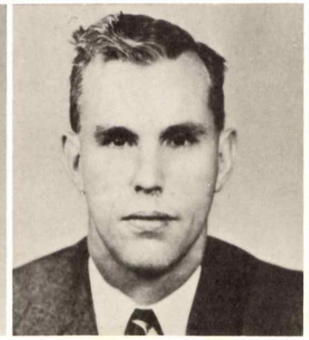

FACULTY

MRS. W. A. DAVIS
Sixth Grade

MRS. JOHN LUMPKIN
Fifth Grade

MRS. ROBERT L. PARKER
Fifth Grade

MRS. ROBERT ROUSE
Fourth Grade

MRS. PAUL CALHOUN
Fourth Grade

MRS. RALPH COOLEY
Third Grade

MRS. WALTER HORN
Third Grade

MRS. PHIL E. AARON
Second Grade

MRS. W. O. COCHRAN
Second Grade

MRS. M. A. SNOWDEN
First Grade

MRS. B. J. HILBUN
First Grade

MISS TENCYE ENTREKIN
First Grade

Classes

CLASS OFFICERS

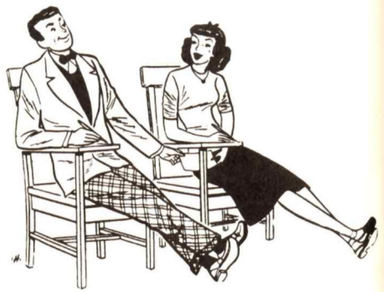

SEATED, LEFT TO RIGHT: Carole Lynn Wilson, Secretary and Treasurer; Paul Cowart, President; Joe Ranager, Vice President; Marlene Fike, Reporter. STANDING, LEFT TO RIGHT: Mrs. Marjory Bailey, L. C. Hatcher.

SENIORS

EVOLA BRADLEY

KATIE FREELAND BRADSHAW
Who's Who 2, 4; F. H. A. 1, 2, 3, 4; F. H. A. Officer 1, 2, 3, 4; Class Officer 2; Band 1, 2, 3, 4; Majorette 1, 2, 3; Y-Teen 4; Junior Play 3; Forestry Queen 3; Glee Club 1, Orchestra 1, 2; Piano 1, 2, 3, 4; Paper Staff 4.

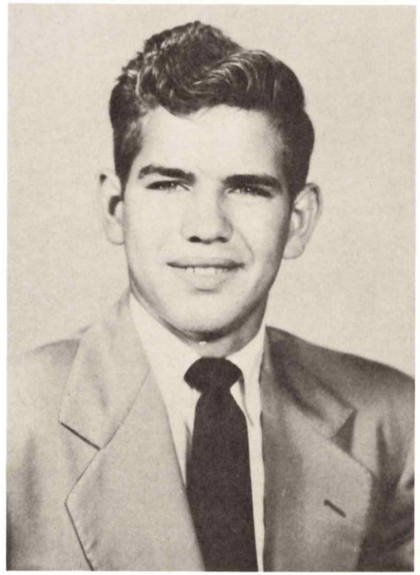

LEROY BREWER

ROBERT BURNS

JENNIE CALE
F. H. A. 1, 2, 3, 4; Library Staff 3; Y-Teen 4.

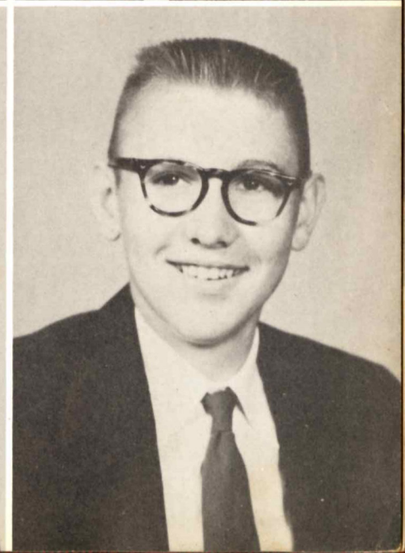

JACKIE CARVER
Football Manager 1, 3; Football 2; L-Club 1, 2, 3, 4.

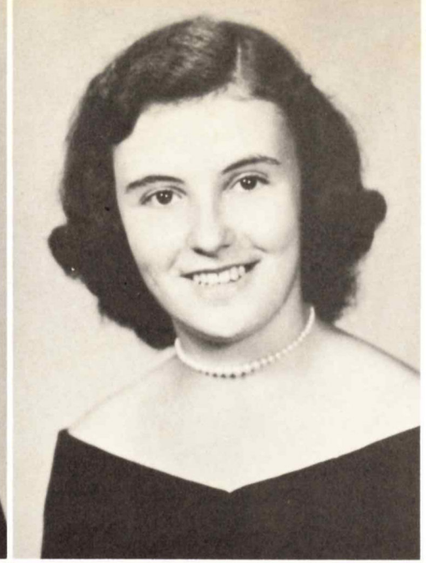

BELL COCHRAN
Basketball 1, 2, 3; 4-H 1, 2; F. H. A. 1, 2, 3, 4; F. H. A. Publicity Chairman 2; Y-Teens 4.

ELLENA COCHRAN

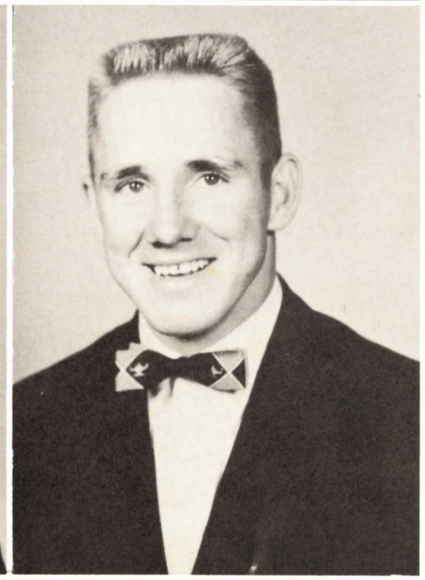

LENORA COCHRAN
Piano 1, 2; F. H. A. 1, 2, 3, 4; Y-Teen 4.

NATHAN COCHRAN
Football 1, 2, 3, 4; Football Captain 4; Basketball 1, 2; Class Officer 1; F. F. A. 1, 2, 3; F. F. A. Judging Team 1, 2, 3; Track 4; L-Club 2, 3, 4; L-Club Officer 4.

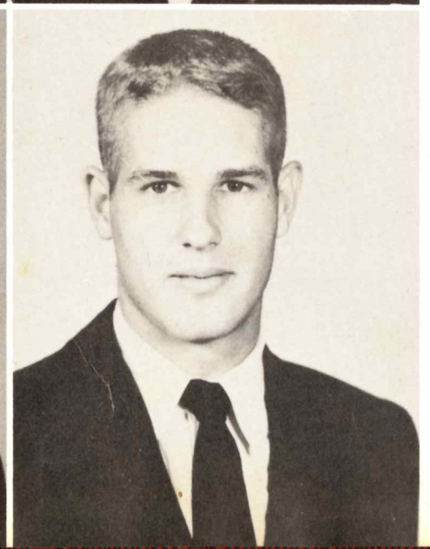

NELL COCHRAN
F. H. A. 1, 2, 3, 4; Basketball 1, 2; Y-Teen 4.

PAUL COWART
Football 2, 3, 4; Band 1, 2, 3, 4; Who's Who 4, L-Club 3, 4, L-Club Officer 4, Football Co-Captain 4; Boys State 4; All Conference Football 3, 4; Track 4; Class Officer 4; Paper Staff 4; Band Clinic 3, 4.

CARLIE RAY DAVIS
Basketball 1, 2, 3, 4; F. F. A. 1, 2, 3; L-Club 2, 3, 4; Class Officer 1; F. F. A. Officer 1.

PATSY DICKSON
Piano 1, 2, 3, 4; Library Staff 4, Library Club 4.

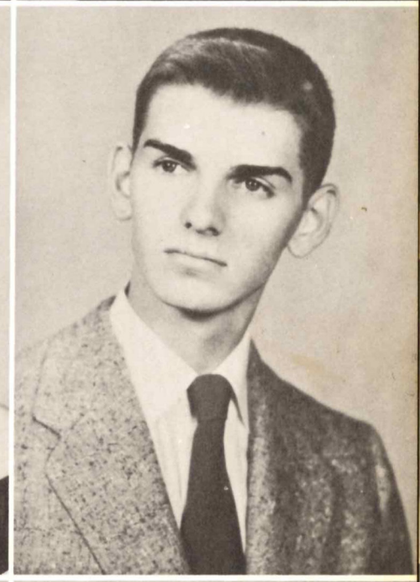

ALLENE DUNGAN

CURTIS EUBANKS
Glee Club 1, Annual Staff 3; Paper Staff 4.

ZEITA FAYE FAIRLEY
Paper Staff 4; Y-Teens 4; Speech 2; F. H. A. 1, 2, 3, 4.

MARTHA NELL FEWELL
F. H. A. 1; Junior Play 3; Band 1.

ALLEN FIKE
Basketball 1, 2, 3, 4; Who's Who 2, 3, 4; F. F. A. 2, 3, 4; 4-H 1, 2; Football 1, 2, 3; Glee Club 1.

MARLENE FIKE
Cheerleader 1, 2, 3; Class Officer 1, 2, 3, 4; Glee Club 1; Piano 3; Basketball 1, 2, 3, 4; 4-H 1, 2, 3; Library Club 4; Y-Teen 4; F. H. A. Officer 2, 3; F. F. A. Sweetheart 3, 4; 4-H Officer 1, 2, 3.

FRANKLIN GILBERT
Junior Play 3; Football 4; Glee Club 1; Band 3; Who's Who 4; Paper Staff 4; Piano 1; Latin 4.

FRANKLIN GILL
F. F. A. 1, 2, 3.

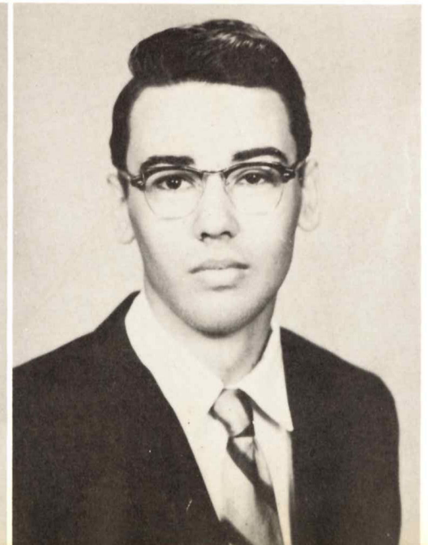

JUANITA GILL
Piano 1, 2, 3, 4; F. H. A. 1, 2, 3, 4; Y-Teen 4.

BERNARD GILMORE

NELLIE FAYE GODWIN

BETTY GOFF
Basketball 1, 2; F. H. A. 1, 2, 3, 4; Y-Teens 4; Library Staff 3; 4-H Club 1.

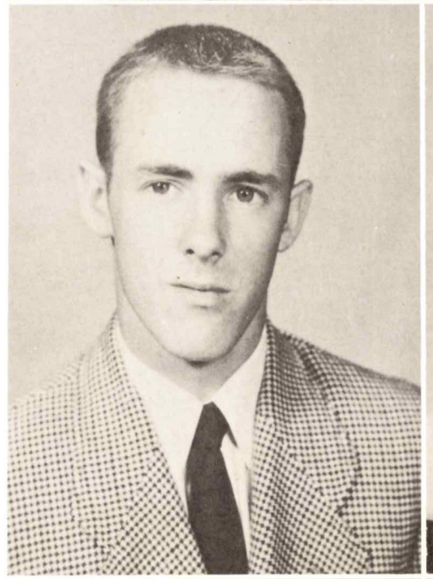

BILL GOFF

KAY GRIFFITH
Band 1, 2, 3, 4; Who's Who 3, 4; Glee Club 1, 2, Paper Staff 4, F. H. A. 1, 2, 4; Paper Staff 4; Y-Teens 4; Piano 1, 2, 3; Junior Play 3.

ARVELLA FUGUAY
F. H. A. 2, 3, 4; Y-Teens 4; 4-H 1.

GOLDIE HANSON

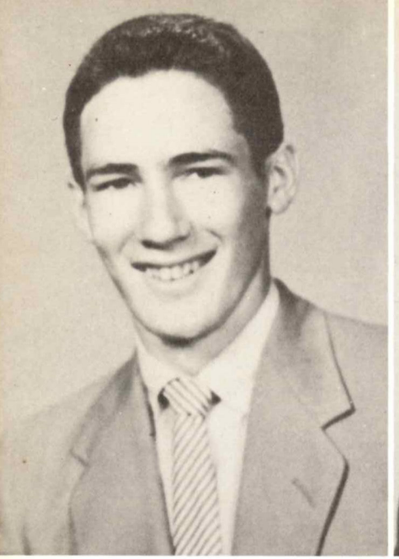

DONALD HARRISON
Band 1; Class Officer 2, 3; Football 3, 4.

J. T. HENDERSON
Basketball 1; F. F. A. 1, 2, 3.

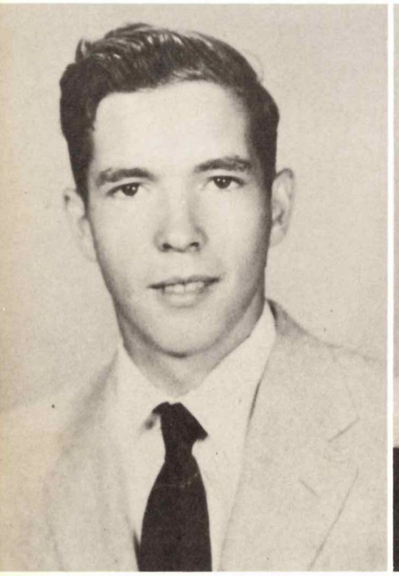

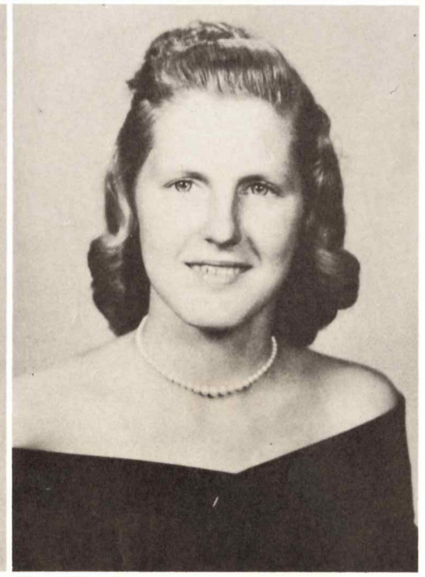

PAUL HENDERSON
Basketball 1, 2, 3; F. F. A. 1, 2, 3; F. F. A. Officer 1.

KATHLEEN DAVIS HOWELL
Class Officer 1; Basketball 1, 2, 3; L-Club 1, 2, 3, 4; F. H. A. 1, 2, 3, 4; F. H. A. Officer 2; Annual Staff 4; Y-Teen 4; Piano 1.

REBA HOWELL
4-H Club 1; F. H. A. 1, 2, 3, 4; Y-Teen 4.

OUIDA VERNE HOWARD
F. H. A. 1, 2, 3, 4; 4-H Club 1, 2; Library Staff 1, 2; Y-Teen 4.

JAMES HYATT
F. F. A. 1, 2.

CHARLOTTE JOHNSON
F. H. A. 1, 2; Paper Staff 4; Library Club 4; Library Club Officer 4.

JIMMY LUCAS

GLORIA POPE MILLER

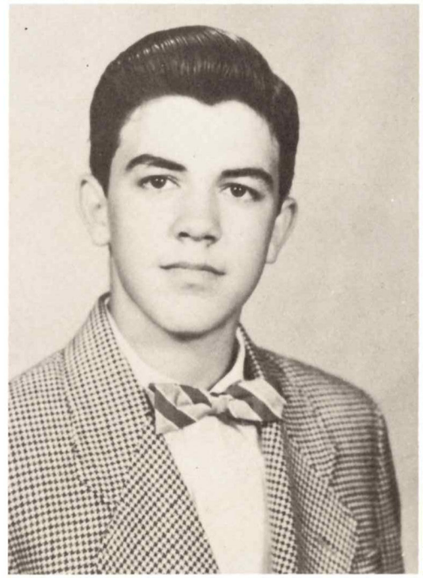

WAYNE MILLER

GERALDINE HOWELL MYRICK
F. H. A. 1, 2, 3, 4; Y-Teen 4.

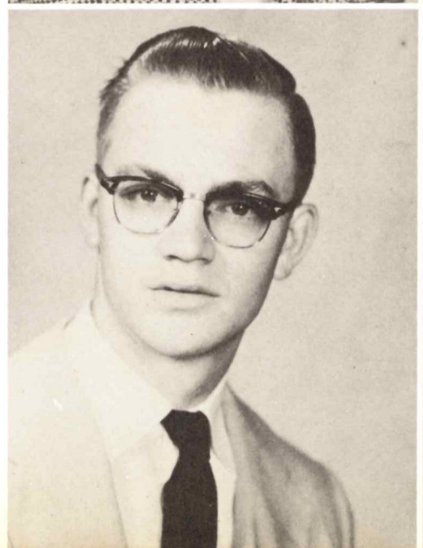

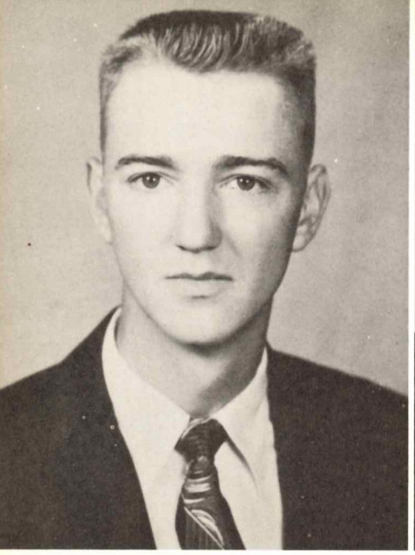

WILLIAM NALL

LESTER PARKER
F. F. A. 1, 2, 3, 4; F. F. A. Parliamentary Procedure 1, 2, 3; F. F. A. Officer 2, 3.

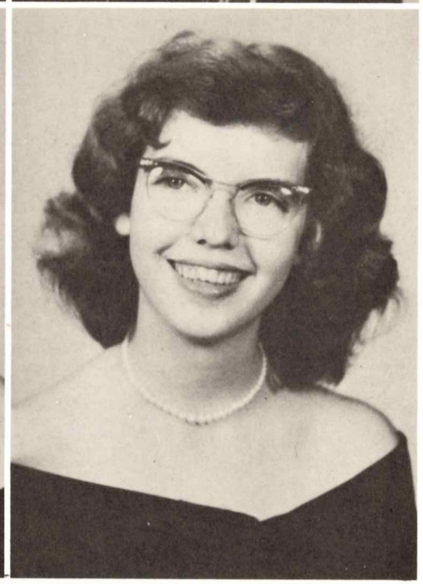

PEGGY PATTERSON
Basketball 1, 2, 3; Cheerleader 3, 4; L-Club 3, 4; Paper Staff 4; Y-Teen 4.

SHARON PINE
F. H. A. 1, 2, 4; Y-Teen 4; Piano 1, 3.

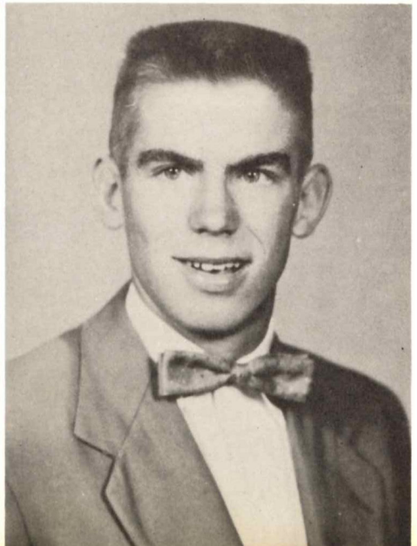

MARY LOU PIPKINS
Basketball 1, 2, 3, 4; Cheerleader 3, 4; Who's Who 4; 4-H Club 4; F. H. A. 2, 4; L. Club 2, 3, 4; Junior Play 3, Y-Teen 4.

JOE RANAGER
Football 2, 3, 4; Basketball 1, 2, 3, 4; Junior Play 3; L-Club 2, 3, 4; Class Officer 4; F. F. A. 2, 3, 4; F. F. A. Officer 3; Track 4; F. F. A. Judging Team 2, 3.

ETHEL ANN STRICKLAND SMITH
F. H. A. 1, 2, 3, 4.

LAWRENCE SMITH
Junior Play 3; F. F. A. 2, 3, 4; F. F. A. Judging Team 2, 3.

DONALD STRINGER
Football 1, F. F. A. 1, 2, 3.

JANE ANN STRINGFELLOW
F. H. A. 1, 2, 3, 4; Library Staff 1, 2, 3, 4; Y-Teens 4.

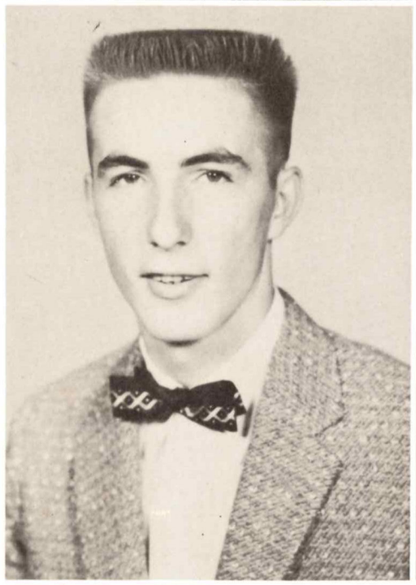

FRANK STEWART

ROSEMARY TAYLOR
Glee Club 1, 2; F. H. A. 1, 2, 3, 4; F. H. A. Officer 4; Piano 1, 2, 3, Who's Who 4; Football Maid 3, Football Queen 4; Band 1, 2, 3, 4; Band Officer 4, Annual Staff 4, Junior Play 3, Band Warrant Officer.

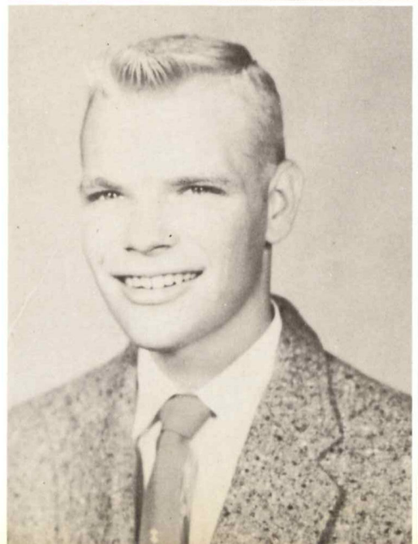

JESSYE LOUISE TOMLIN
Band 1, 2, 3; F. H. A. 1, 2, 4; Glee Club 1; Piano 1, 2, 4; Y-Teen 4.

DORIS WEEKS

ELIZBETH WEEKS

AVIS VIRGINIA WEST
F. H. A. 1, 2, 3; Y-Teen 4; Basketball 4.

MAXINE WILLIAMSON
Piano 1, 2, 3, 4; Library Staff 1, 2.

CAROLE LYNN WILSON
Band 1, 2, 3, 4; Band Officer 1, 2, 3, 4; Band Captain 4; Class Officer 1, 2, 3, 4; Who's Who 1, 2, 3, 4; Miss Lucedale High 4; Piano 1, 2; Glee Club 1, 2; Glee Club Officer 1, 2; Orchestra 1, 2; Sextet 2; Annual Staff 4; F. H. A. 1; Y-Teen 4; Junior Play 3; Latin Club 3.

MARGIE MARIE WOODARD
Who's Who 1, 2, 3, 4, F. H. A. 1, 2, 3, 4, Piano 1, Band 1, 2, 3, 4; Band Officer 2, 3, 4, Y-Teens 4; Y-Teens Officer 4; Band Lieutenant 4; Annual Staff 3, 4; Orchestra 1, 2; Girls State 4, Class Officer 2.

NELTA COOLEY WOODARD
F. H. A. 1, Junior Play 3.

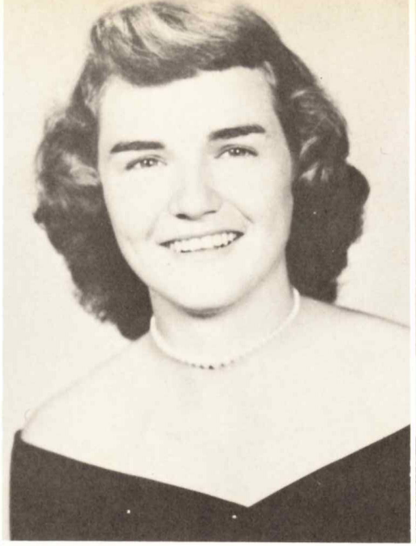

ELIZABETH YATES

IRVING TIPTON

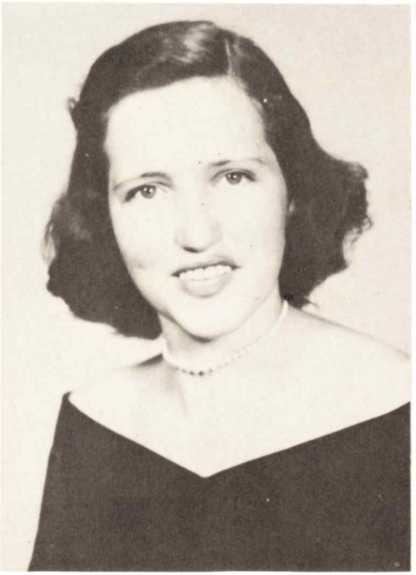

DIGNIFIED SENIORS???

CLASS OFFICERS

SEATED, LEFT TO RIGHT: Skipper Myers, Reporter; Willis McInnis, Vice President; Alton Bang, President; Jean Hudgins, Treasurer; Juanita Stevens, Secretary. STANDING, LEFT TO RIGHT: J. P. Pouncey, and Mrs. C. S. Miller.

JUNIORS

Junior Class

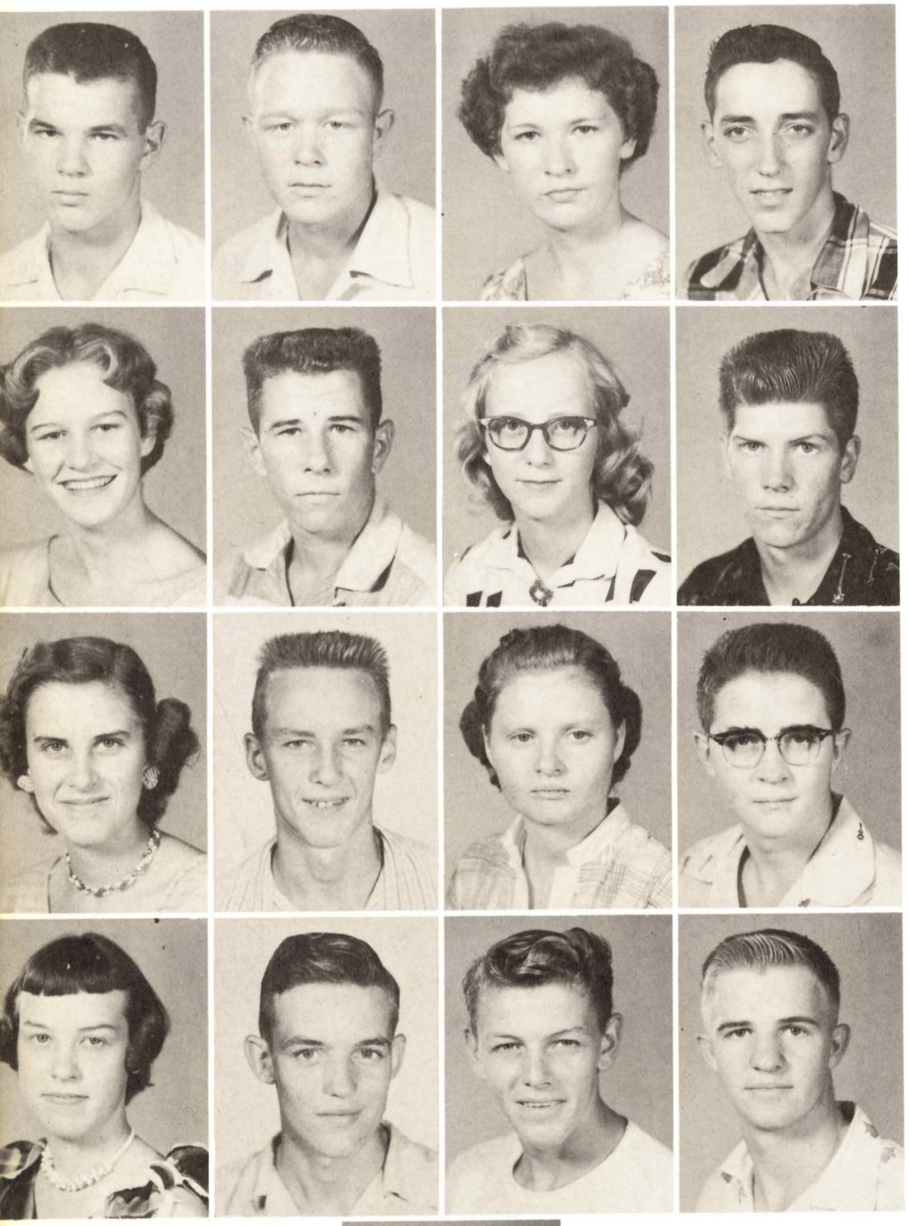

Tommy Bailey
Alton Bang
Easter Mae Brown
Harold Brown

Ann Chisholm
Dalton Cochran
Jeanell Cochran
Julian Cochran

Roma Fern Cochran
Ronnie Daffin
Janet Dixon
Jett Dorsett

Mary Joe Duke
Robert Eubanks
Frankie Evans
Owen Fairley

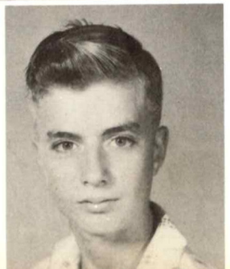

Paul Green

Junior Class

James Havard
Nelda Faye Havard
Eleanor Hobby
Ann Hollinghead

Joan Howell
Jean Hudgins
Melinda Josey
Betty Jean Keys

Barbara Landrum
James W. McInnis
Betty McLeod
Sanford McLeod

Jimmy Martin
Mae Neil Merritt
Shirley Miller
Ernest Myers

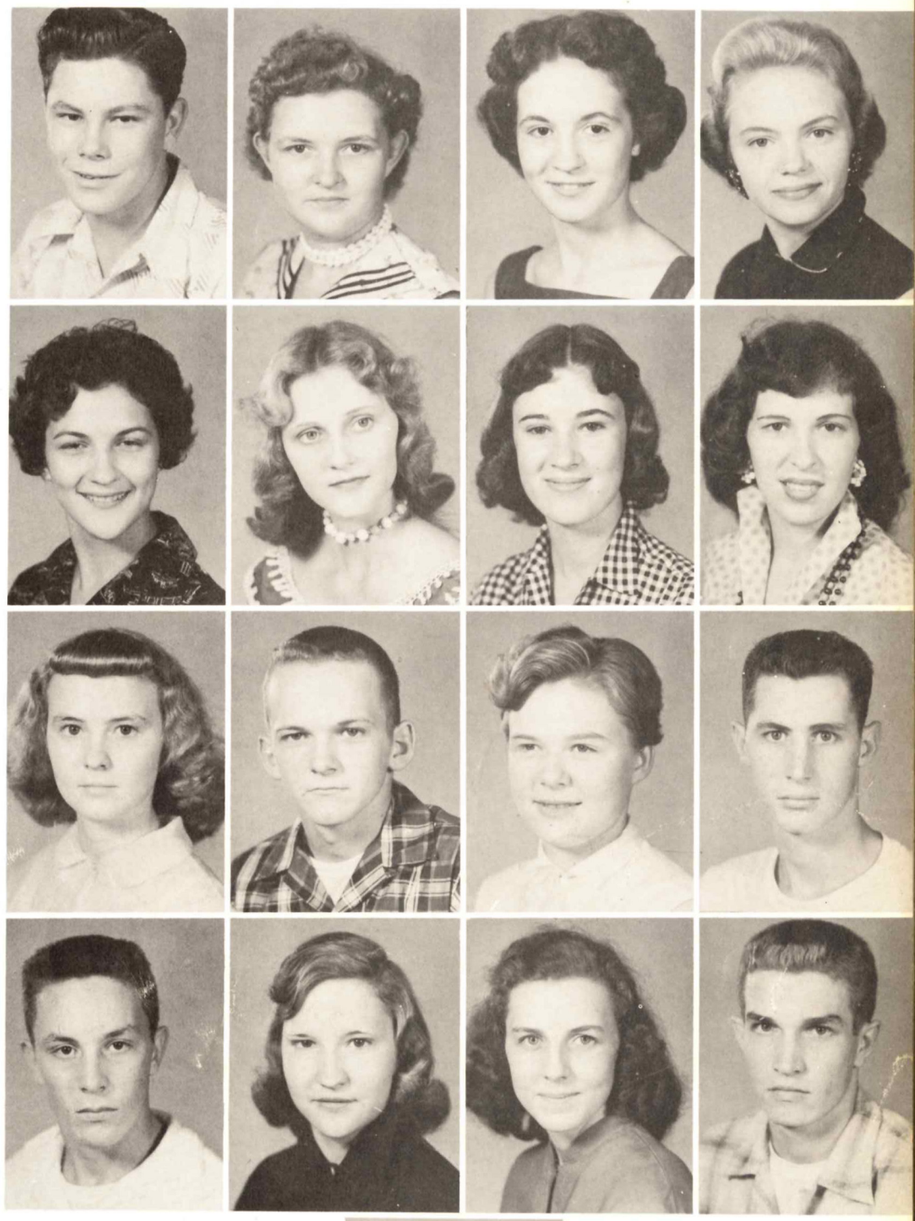

Lula Carol Parker

Junior Class

Sarah Parker
John Payne
Billy Ray Pitts
Claudia Polk

Ada Ruth Randall
Betty Randall
Emma Jean Read
Rosa Rogers

Faye Rouse
Shirley Rouse
Esther Seals
Alvie Sheppard

Pete Smith
Juanita Stevens
Dale Strickland
Annette Varnadore

Mabel Welford

CLASS OFFICERS

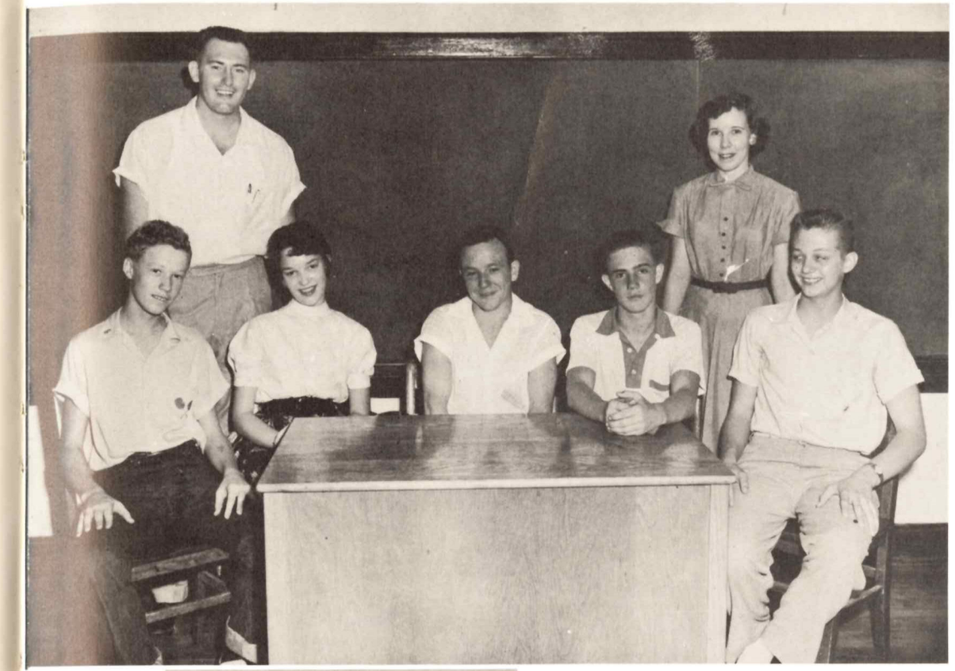

SEATED, LEFT TO RIGHT: Sidney Barnett, Treasurer; Sue Fairley, Secretary; Eugene Loper, President; Jimmy Havard, Vice President; Peter Dorsett, Reporter. STANDING: Mr. John King, Mrs. John King, Sponsors.

SOPHOMORES

Sophomore Class

Steve Burnes
Kenneth Bennett
Ramey Beavers
Darrell Beard
Floree Brown

Elton Breland
Ora Mae Bradley
Jimmy Earl Bates
Sydney Barnett
Hollie Bradley

Tony Caldwell
Effinice Carter
Donnie Cooley
Charles Davis
Ernestine Davis

Steve Davis
Ann Deakle
Peter Dorsett
Carolyn Douglas
Peggy Joyce Eubanks

Sue Fairley
Glenn Fryfogle
Bill Gibson
Fay Gibson
Bobby Grafe

Ivanette Harrell
Howard Hartley

Sophomore Class

Steve Havard
Jimmy Havard
Thomas Havard
William Havard
Joanna Hempstead

Kathryn Nell Henley
Frankie Hilton
Faye Holland
J. P. Holland
Kaye Hollinghead

Annie Faye Howell
Lester Howell
Netha Lee Howell
Reba Howell
Rosa Lee Howell

Norma Jean Hudson
Bessie Nell Jones
Billy Joe Keys
Marvin Lee
Eugene Loper

John Lynn Lumpkin
Pearlene McAllister
Hartsel McCowan
Ralph McMurphy
Ralph Meredith

Ronnie Miller
W. F. Miller

Sophomore Class

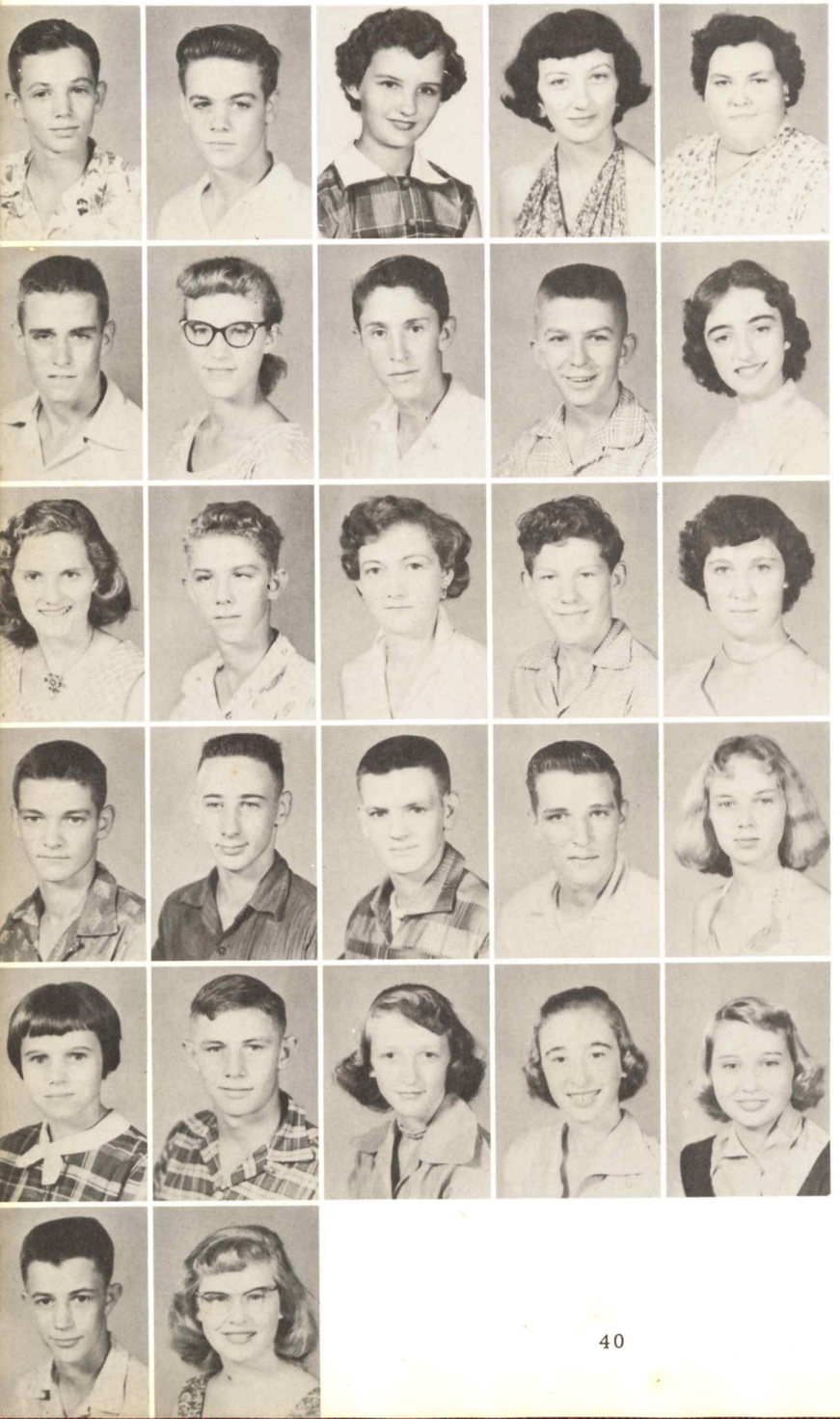

W. B. Mills
Billy Murphy
Joyce Nelson
Patsy Ruth Newbill
Mary Evelyn Parker

H. L. Pierce
Patty Passeau
Franklin Reeves
L. F. Rogers
Gwendolyn Rouse

Kathryn Rymes
Truman Rhymes
Ina Mas Seals
Jim Seals
Earlene Seals

Johnny Snowden
Jackie Stringer
Jimmy Sumrall
Curtis Tanner
Larry Taylor

Emily Ann Thompson
Ann Tipton
Bonny Washum
Edith Weaver
Helen Weeks

Stanley Welford
Kathleen Williamson

CLASS OFFICERS

SEATED, LEFT TO RIGHT: Charlie Schultz, Secretary and Treasurer; David McEachern, President; Jackie Strube, Vice President; Marsha Smith, Reporter. STANDING: Mrs. E. A. Fulbright and Mr. Ray Nobles, Sponsors.

FRESHMEN

Freshman Class

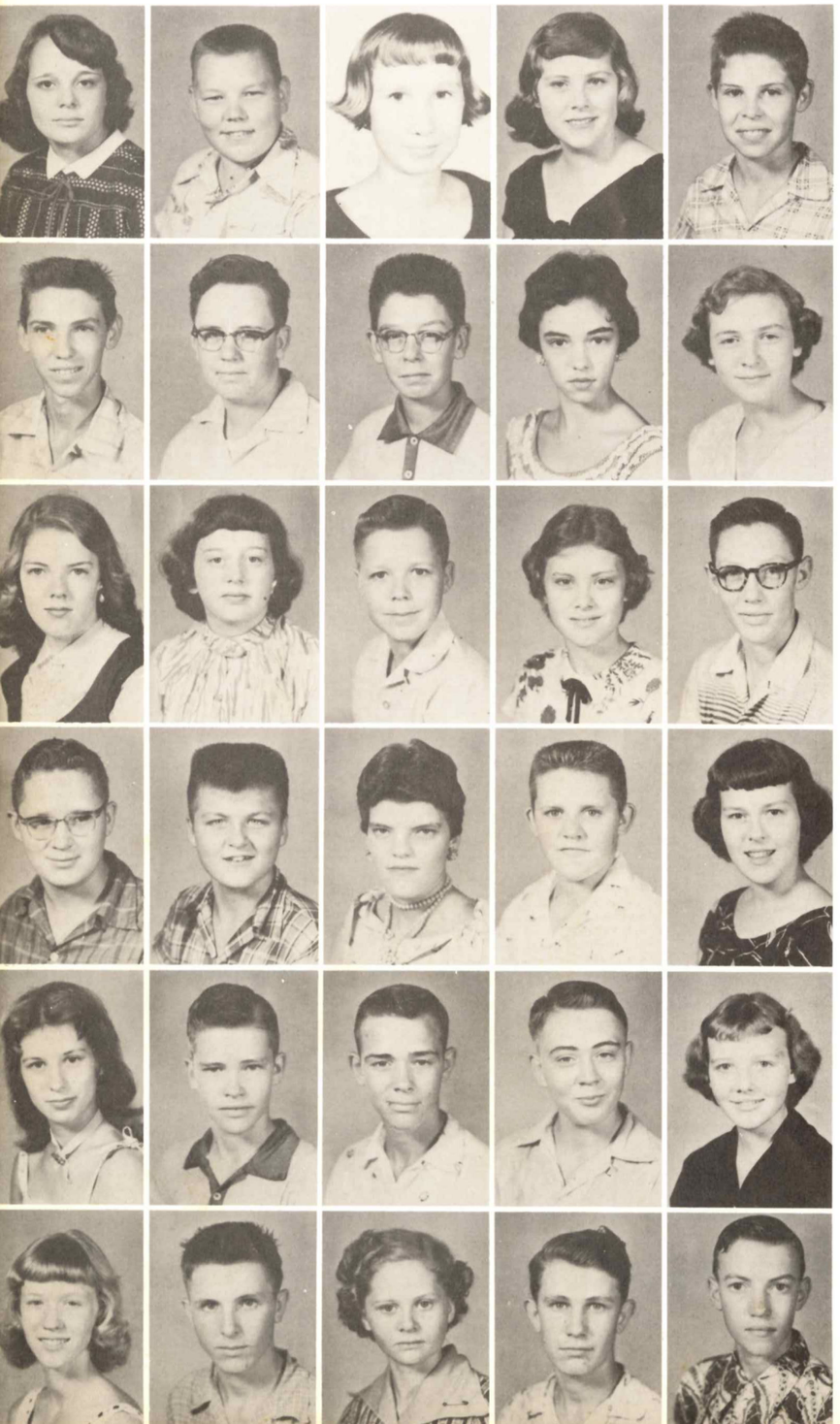

Jo Ann Bang
Devon Beard
Gara Bearry
Rebecca Breland
David Brewer

John Brewer
Carl Brown
Kenneth Brown
Sara Louise Brown
Sandra Burge

Jewel Busby
Ruth Byrd
Merlin Cochran
Juanita Cochran
Omar Glenn Cooley

Jimmy Corley
Wendell Creel
Mary Frances Daughdrill
Richard Davis
Mary DeVaughn

Barbara Dickerson
Charles Dickerson
Ralph Dickerson
Shelton Dickerson
Carlene Dickson

Dorothy Dill
Clifton Dixon
Janice Dixon
James Dungan
James Edward Eaton

Freshman Class

Betty Sue Espey
Annette Eubanks
Louise Farley
C. F. Godwin
Sonny Goff

Wilhelmina Goff
Jerry Gough
Harold Guthrie
Kathryn Guthrie
Gary Harwood

Sue Havard
Truin Havard
Truman Havard
Kathryn Sue Hilbun
Cohen Holland

Thelma Holland
Elouise Hollinghead
Glen Howell
Ilona May Howell
Larry Howell

Ralph Howell
Sedrick Howell
Bobby Joe Hudson
Beth Johnson
Conrad Josey

Billy Joe Keys
Melvin Loper
Jackie Lucas
Martha Ann MacLean
Lavane Mallette

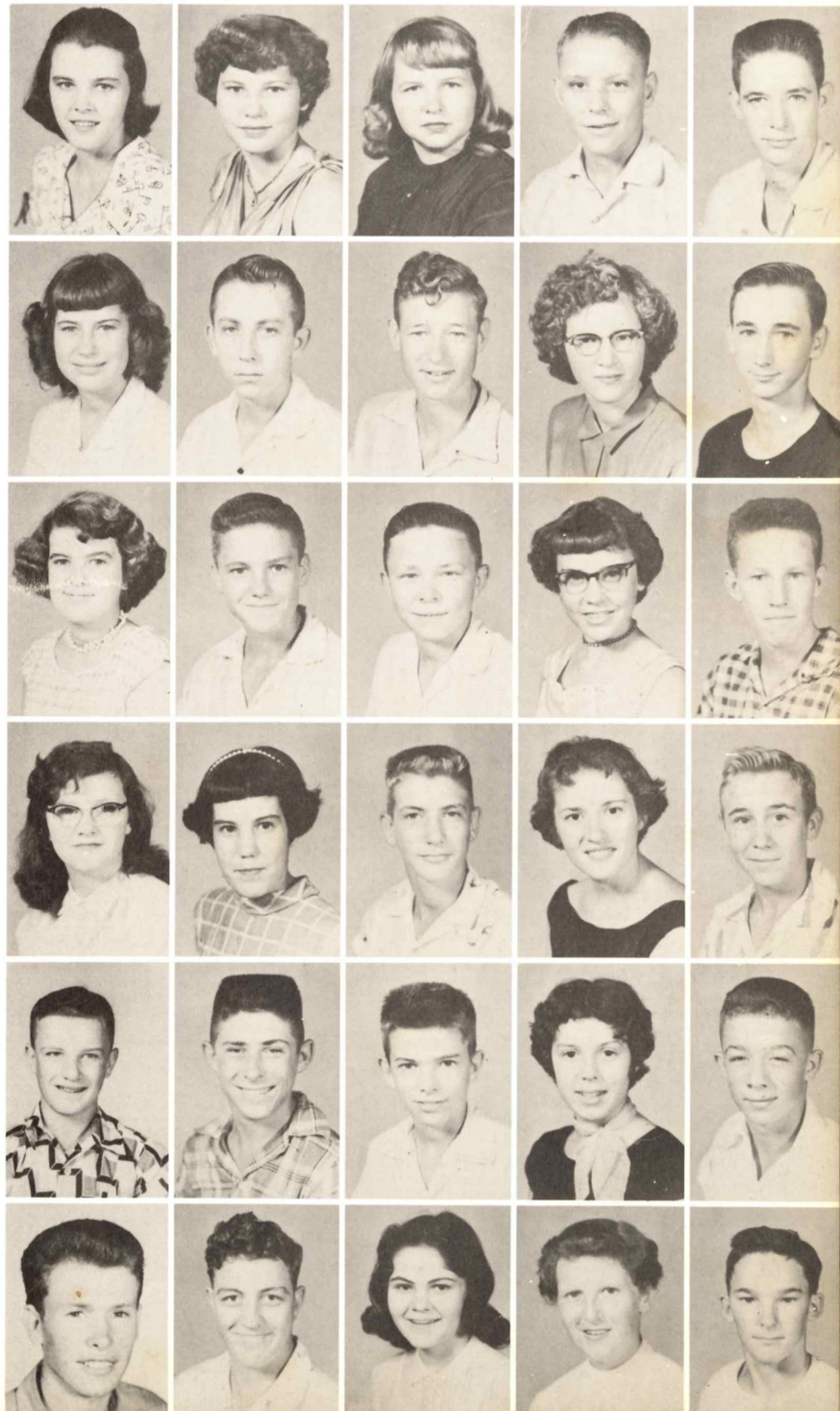

Freshman Class

Charles McMurphy
David McEachern
Margie McLeod
Sissy Miller
Barbara Monroe

Larry O'Neal
Jean Pierce
Menunet Pierce
Patsy Pierce
Dale Rainey

Rita Ranager
Geraldine Reeves
Bobby Rouse
Edith Rhymes
Carrol Rucker

Charlie Schultz
Alice Ruth Seals
Marsha Smith
Laura Ann Smith
Pat Stephenson

Jackie Strube
LaVonne Stringfellow
Joe Taylor
Bruce Terry
Tommy Tipton

Betty Varnadore
Mary West
Nelda Woodard
Marie Weeks
Evelyn Yates

Eighth Grade

Jimmy Appli
Jane Blackwell
Marion Bond
Brownie Brown
Naomi Brown
Sandra Calhoun

Lenzie Cooley
John Ward Cooley
Jackie Dickerson
Tim Dudley
Aline Eaton
Patsy Espey

Kaye Evans
Johnny Gibson
Mitchell Graham
Joan Havard
Paul Hillman
Mary Lynn Hobby

Bessie Mae Howell
Linda Howell
Jack Howell, Jr.
Serfronia Hoyden
Linda Hudson
Gary Hutchinson

Myrtle Marshall
Kaye McKay
Susan Monroe
Malcolm Murphy
Ance Page
Marie Paterson

Sue Pine
Wayne Pugh
William Rouse, Jr.
Janis Sanderson
Jimmy Stevens
Mack Tanner

Clifton Terry
Annelle Weeks
Dorothy Williamson

Eighth Grade

Sue Baxter
Bill Bounds
Louis Buckhalter
Mack Byrd
Evelyn Calhoun
Douglas Davis

Joyce Davis
Jerry Deas
Mary Joe Dill
Linda Eckhoff
Barnard Eubanks
Betty Ann Gilbert

Shackford Green
James Guthrie
Billy Van Hardin
Lavelle Harrell
Barbara Sue Henderson
Jerry Ross Henderson

Barbara Ann Lane
Jerry Lee Lucus
George MacDavid
Tommy Neel
Loucinda Newman
Dianne Parker

Elton Prescott
Iva Nell Prescott
Patsy Read
Freddy Riser
Ethel Rouse
Conrad Sanderson

Edith Stringfellow
Shirley Stringfellow
Herman Weaver, Jr.
Auburn Welford, Jr.
Scotty Williams

Seventh Grade

Ann Ainsworth
Ronnie Bailey
Billy Ballow
David Bearry
Glaydne Breland
Dotty Corley

Jimmy Creel
Nilma Ann Douglas
Payton Dudley
Stanley Eubanks
Barbara Hunter
Becky Hartley

Benny Havard
Jimmy Henderson
Edward Holland
Everette Howard
Don Howell
Josey Hyatt

Gerome Mallette
George M. Mason
Miriam McEachern
Eileen West
Helen Phillips
Victor Payne

Tena Pine
Edward Rhymes
Hillrie Rouse
Jake Rouse
Donald Rouse
Judy Rouse

Jurlean Seals
Leonard Seals
Thelma Shepherd
Peggy Strickland
Nancy Stringer
Burnell Stringer

Sherry Lane Taylor
Roger Trimm
Lloyd Turner
Johnnie Lou Woodard
Gene West

Seventh Grade

Carol Bailey
Donald Baxter
William Bennett
Houston Bradley
Curtis Broome
Janell Burns

Jessie Duke
Cecil Dunnam
Tommy Gill
Eloise Hardin
Delaino Havard
Roger Howard

William Holland
Gerald Kittrell
Doris Jean Lucus
Johnny Mallett
Victor Marshall
Ronald Middleton

Mikey Miller
Bobbye Faye Mills
Donnis Mizelle
Keith Mizelle
Jane O'Neal
Mary Lue Overstreet

Claude Passeau, Jr.
Jimmy Pennebaker
Glinda Pierce
Madge Pitman
Anita Polk
William Powell

Gearldine Rainey
Paul Dean Reaves
Clinton Reid, Jr.
Judith Stinson
Fredna Tomlin
Timothy Trimm

Barbara Tucker
Jenette Vesley
Sidney Walker
Margrett Williams

Features

Majorettes

LEFT TO RIGHT: Vickie Parker, Dianne Parker, Kathryn Nell Henley, Jean Hudgins, Lula Carol Parker.

Drum Majorette

Lula Carol Parker

Band Officers

SEATED LEFT TO RIGHT: Rosemary Taylor, Warrant officer; Margie Woodard, 1st Lieutenant; Carole Lynn Wilson, Captain; Lula Parker, 2nd Lieutenant.

L. H. S. BAND

FIRST ROW, LEFT TO RIGHT: Marsha Smith, Margie Woodard, Paul Cowart, Lucinda Newman, Sherry Lane Taylor, Judy Rouse, Pat Stephenson, Lulu Parker. SECOND ROW, LEFT TO RIGHT: Johnny Lou Woodard, Sara Louise Brown, Diane Parker, Patt Passiau, Sandra Calhoun, Patty Pierce, Gwen Rouse, Juanita Stevens, Dot Dill, Kathryn Nell Henley, Billy Bounds, Joanna Hempstead, Douglas Davis, Lloyd Turner, Carole Lynn Wilson. THIRD ROW, LEFT TO RIGHT: Vickie Parker, Mary Jon McAvoy, Dotty Corley, Freddie Tomlin, Sissy Miller, Judy Stinson, Barbara Hunter, Kay McKay, Jean Hudgins, Tommy Neel, Wayne Pugh, Rosemary Taylor, Jessie Tomlin, Miriam McEachern, Ann Deakle, Jake Rouse, Rammy Beavers, Billy McEachern, David McEachern, Tommy Wilder. FOURTH ROW, LEFT TO RIGHT: Kay Griffith, Katie Bradshaw, Peter Dorsett, Martha MacLean, Gladine Breland, and Becky Hartley.

F. F. A. SWEETHEART

Marlene Fike

FIRST ROW, LEFT TO RIGHT: Lester Howell, William Havard, Kirby Stringfellow, L. F. Rogers, Alton Bang, President, H. McCowm, Mr. C. S. Miller, Advisor. SECOND ROW, LEFT TO RIGHT: Merlon Cochran, Roy Mizelle, Ralph Howell, David Brewer, Kenneth Brown, Billy Joe Keys, Kenneth Bennet, Howell, Larry O'Neal, Sedrick Howell. THIRD ROW, LEFT TO RIGHT: John Brewer, W. B. Mills, Harrel Brown, J. P. Holland, Dale Strickland, Charles Dickerson, Steve Havard, H. L. Pierce, Curt Tanner, Shelton Dickson. FOURTH ROW, LEFT TO RIGHT: Glen Howell, Winky Mallette, Frank Hillman, Marvin Lee, Lawrence Smith, Franklin Reeves, J. T. Henderson, Thomas Havard, Joe Ranager, Donald Stringer, Frankie Evans, Ervin Dickerson. FIFTH ROW, LEFT TO RIGHT: Jullian Cochran, Pete Smith, Cohen Holland, Stanley Welford, Jackie Stringer, Jimmy Havard, Larry Taylor, John Lumpkin, Dalton Cochran, Sanford McLeod, Paul Henderson, Carlie Ray Davis, Miller, Truman Rimes.

Y TEEN

FIRST ROW, LEFT TO RIGHT: Margie Woodard, Jane Ann Stringfellow, Kathrayn Nell Henley, Lulu Parker, Carole Lynn Wilson, Bessie Nell Jones, Betty McLeod, Shirley Rouse, Reba Howell, Kathleen Williamson, Goldie Hanson. SECOND ROW: Mary Howard DeVaughn, Melinda Josey, Eleanor Hobby, Sara Annabel Parker, Mary Jo Duke, May Howell, Doris Weeks, Glennis Wilson, Joan Howell, Dale Strickland, Marsha Smith. THIRD ROW: Mrs. Lord, Sponsor, Gerra Bearry, Ann Deakle, Emily Ann Tompson, Peggy Eubanks, Annis Parker, Bonnie Washum, Sue Fairley, Katie Bradshaw, Kay Griffth, Jessye Tomlin, Peggy Patterson. FOURTH ROW: Mrs. McKay, Sponsor; Ann Tipton, Pat Stephenson, Sara Brown, Ouida Verne Howard, Betty Jean Keys, Bell Cochran, Reba Howell, Jean Pierce, Juanita Cochran, Alice Ruth Seals. FIFTH ROW: Norma Jean Hudson, Joanna Hempstead, Dorothy Dill, Patty Passeau, Bell Cochran, Arvella Fuquay, Joann Bang, Sharon Pine, Donnie Cooley, Patty Pierce, Nelda Woodard. SIXTH ROW: Betty Sue Espey, Sandra Burge, Helen Guthrie, Kathleen Howell, Betty Goff, Geraldine Myrick, Zieta Fairley, Ruth Byrd, Wilhelmina Goff.

FIRST ROW, LEFT TO RIGHT: Melinda Josey, Emma Jean Read, Juanita Stevens, Lulu Parker, Katie Bradshaw, Rosemary Taylor. SECOND ROW: Goldie Hanson, Nellie Faye Godwin, Jean Hudgins, Ann Deakle, Margie Woodard, Cissy Miller, Dorothy Dill, Sara Brown, Pat Stephenson, Betty McLeod, Sue Fairley, Doris Weeks, Arvella Fuquay, Joann Bang, Ann Tipton, Laura Ann Smith, Patty Pierce. THIRD ROW: Elizbeth Weeks, Kathleen Williamson, Eleanor Hobby, Sara Parker, Bonnie Washum, Pearlene McAllister, Mary Pipkins, Peggy Patterson, Jessye Tomlin, Bessie Nell Jones, Carole Wilson, Kay Griffth, Kathleen Howell, Sharon Pine, May Howell, Norma Jean Hudson, Ann McLeod, Carlene Dixon. FOURTH ROW: Jenny Cale, Marie Weeks, Minuette Pierce, Sue Havard, Carolyn Douglas, Juanita Gill, Zieta Fairley, Marsha Smith, Mary Jo Duke, Janell Cochran, Rosa Rogers, Shirley Miller, Nelda Faye Havard, Shirley Rouse, Fay Rouse, Evola Bradley, Ethel Ann Smith. FIFTH ROW: Mary Evelyn Parker, Donnie Cooley, Kathrayn Rhymes, Rosa Lee Howell, Ann Chisholm, Kay Hollinghead, Joann Bang, Annette Varnadore, Claudia Polk, Esther Seals, Ada Ruth Randall, May Neil Merritt, Effinice Carter, Betty Goff, Geraldine Myrick. SIXTH ROW: Mary Frances Daughdrill, Jane Ann Stringfellow, Lenora Cochran, Reba Howell, Jean Pierce Nelda Woodard, Alice Ruth Seals, Earlene Seals, Lucille Waltman, Betty Sue Espey, Sandra Burge, Mary Howard DeVaughn, Annie Faye Howell, Faye Gibson, Bell Cochran, Nell Cochran, Betty Jean Keys.

Paper Staff

STANDING FROM LEFT TO RIGHT: Zieta Faye Fairley, Emma Jean Read, Kathrayn Nell Henley, Ann Hollinghead, Tommy Doty, Peter Dorsett, Ann Chisholm, Bessie Nell Jones, Melinda Josey, Jimmy Havard, Jimmy Martin, and Mrs. Fulbright, Sponsor. SEATED FROM LEFT TO RIGHT: Curtis Eubanks, Martha Nell Fewell, Peggy Patterson, Katie Bradshaw, Kay Griffth, Paul Cowart, and Bill Goff.

Library Club

STANDING FROM LEFT TO RIGHT: Melinda Josey, Jane Ann Stringfellow, Lucille Waltman, Marlene Fike, Patsy Dickson, Charlotte Johnson, and Martha Nell Fewell. SEATED FROM LEFT TO RIGHT: Mrs. Lord, Sponsor, Betty McLeod, and Sara Annabel Parker.

COACHES

J. P. Pouncey, John King, Ray Nobles.

MANAGERS

Junior Weaver, Jimmy Corley, Steve Burns, Claude Passeau.

L. H. S. FOOTBALL TEAM

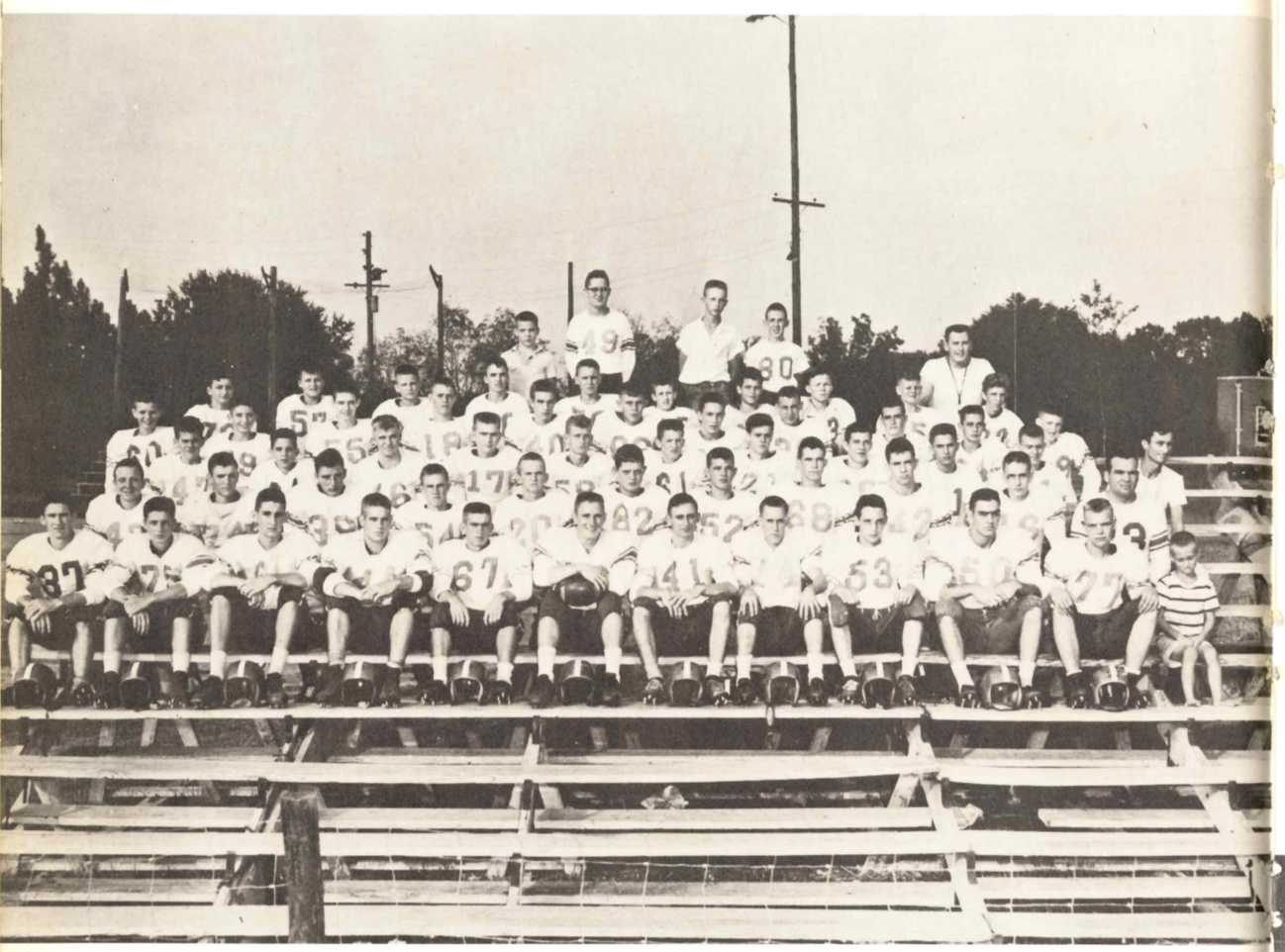

FIRST ROW, LEFT TO RIGHT: Donald Harrison, Robert Burns, Franklin Gilbert, Paul Cowart, Joe Ranager, Nathan Cochran, Laurance Smith, Bill Goff, Allen Fike, Lamare Harrell, Frank Stewart, Mascot, Ronny Pouncey. SECOND ROW, LEFT TO RIGHT: Eugene Loper, Lester Howell, Curtis Tanner, Jimmy Havard, Willis McInnis, Ronny Miller, Tommy Bailey, Charlie Davis, Tony Caldwell, Tommy Doty, Ray Nobles, Assistant coach. THIRD ROW, LEFT TO RIGHT: Malcolm Murphy, Jerry Lucus, Owen Fairley, Ralph McMurphy, Floyd Whatley, Hollie Bradley, Billy Murphy, Steve Havard, Glen Fryfogle, George McDavid, John Pouncey-Assistant coach. FOURTH ROW, LEFT TO RIGHT: Larry O'Neal, Dale Rainey, Sonny Goff, Bobby Grafe, Skipper Myers, Larry Taylor, Jimmy Martin, Jackie Stringer, H. L. Pierce, Howard Hartley Billy Hardin. FIFTH ROW, LEFT TO RIGHT: Charles McMurphy, Wendell Creel, Johnny Gibson, Tommy Tipton, C. F. Godwin, William Reid, Charles Loper, Truman Havard, Jimmy Pennebaker, Bruce Terry. STANDING, LEFT TO RIGHT: Claude Passeau, Jimmy Corley, Steve Burns, Junior Weaver, Coach John King.

SENIOR FOOTBALL PLAYERS

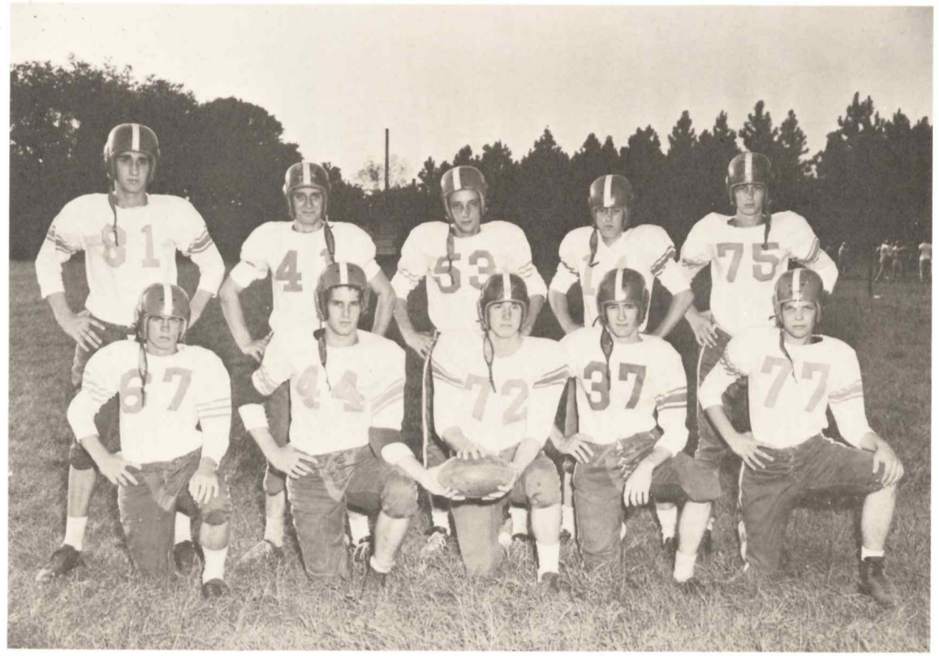

FRONT ROW, LEFT TO RIGHT: Joe Ranager, Paul Cowart, Nathern Cochran, Donald Harrison, Frank Stewart. BACK ROW: Franklin Gilbert, Lawrence Smith, Allen Fike, Bill Goff, Robert Burnes.

Nathern Cochran Captain

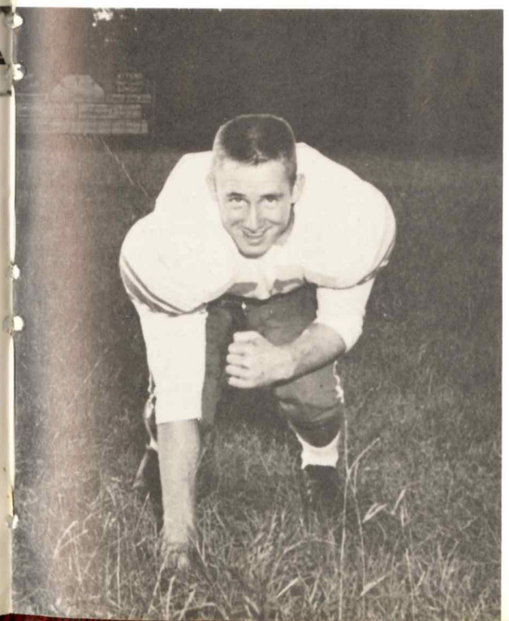

Paul Cowart Co-Captain

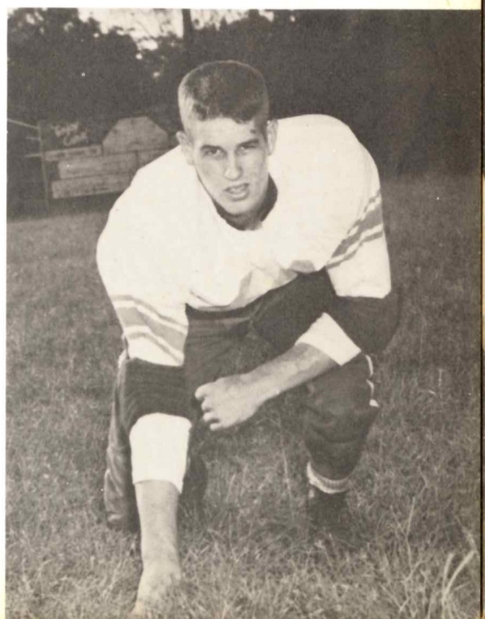

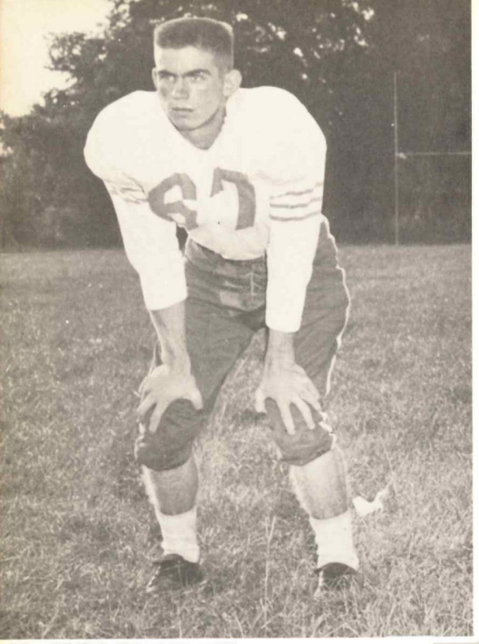

Joe Ranager, Halfback

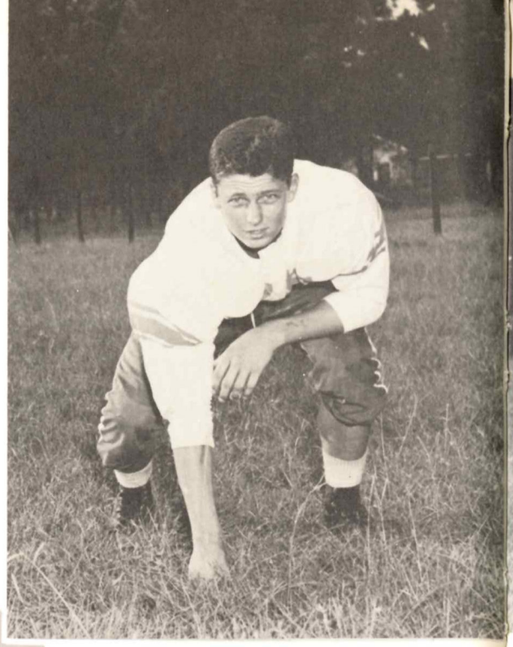

Robert Burns, End

SENIOR FOOTBALL PLAYERS

Donald Harrison, Guard

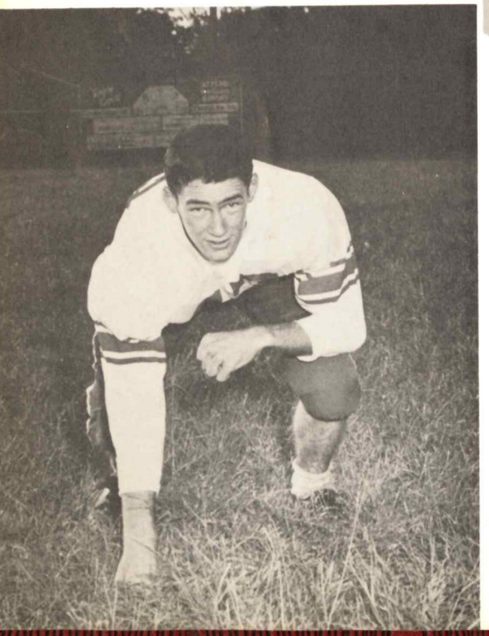

Bill Goff, Quarterback

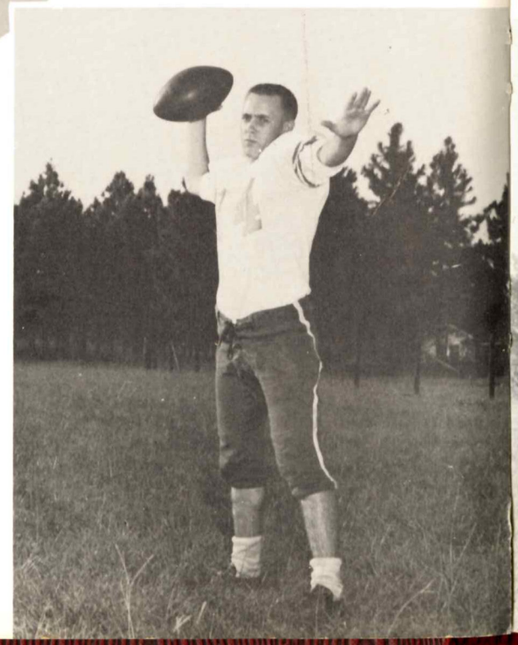

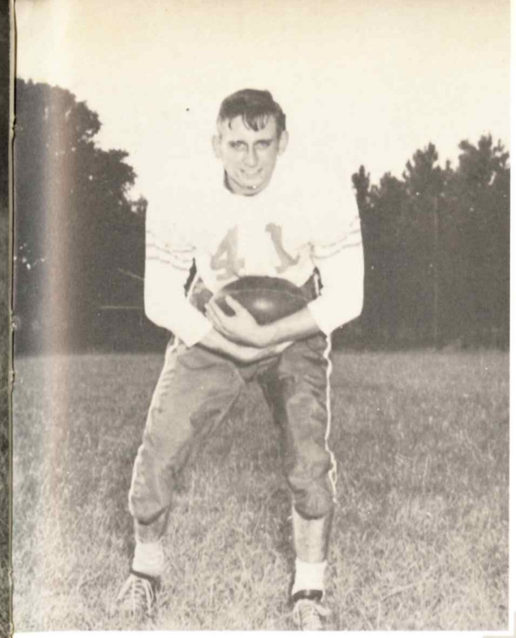

Lawrence Smith, Lineman

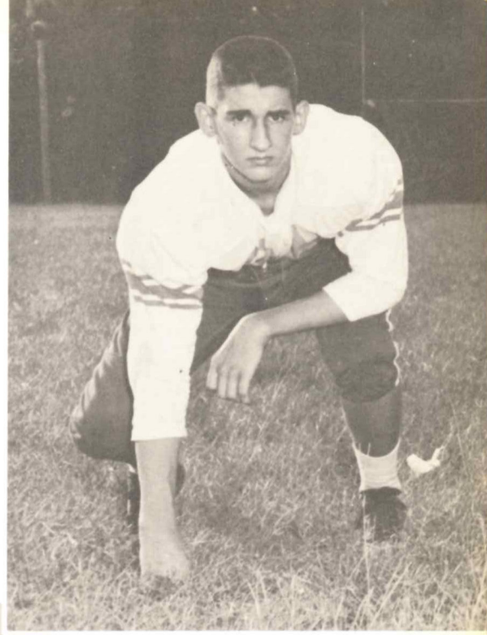

Franklin Gilbert, Lineman

SENIOR FOOTBALL PLAYERS

Allen Fike, Quarterback

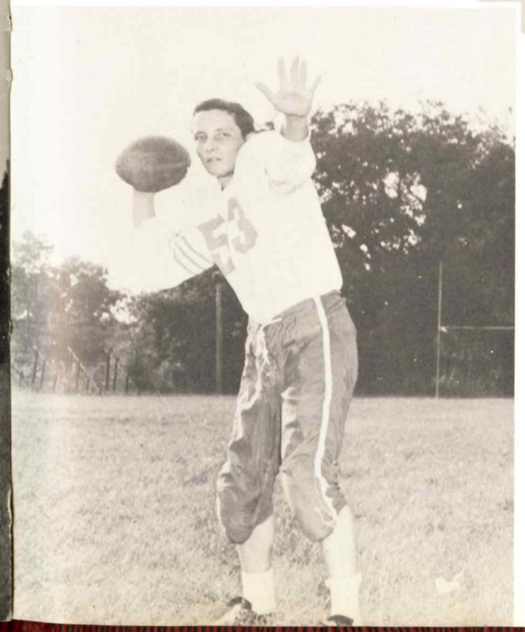

Frank Stewart, Lineman

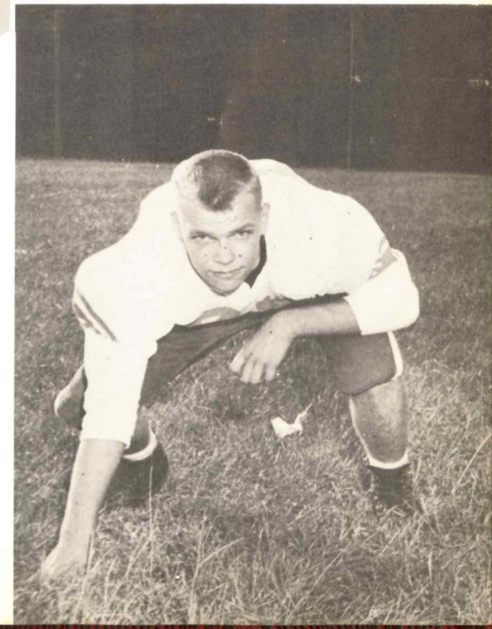

LEFT TO RIGHT: Peggy Paterson, Mary Pipkins, Sue Fairley, Bessie Nell Jones, Ann Chisholm, Emma Jean Read.

L. H. S. CHEER LEADERS

HOMECOMING

QUEEN ROSEMARY TAYLOR

"L" CLUB

FIRST ROW: Joe Ranager, Sue Fairley, Peggy Paterson, Robert Burns, Willis McInnis, Martha McLean, Ivanette Harell, Bonny Washam. SECOND ROW, LEFT TO RIGHT: John Payne, Bessie Nell Jones, Mary Pipkins, Nathan Cochran, Steve Burns, Bill Goff. THIRD ROW, LEFT TO RIGHT: Kathleen Davis, Jett Dorsett, Ann Chisholm, Pearlene McAllister. FOURTH ROW, LEFT TO RIGHT: John King, Dalton Cochran, Ronny Miller, Carlie Ray Davis, Paul Cowart, Jackie Carver, Ray Nobles, J. P. Pouncey.

MAIDS

MAIDS FROM LEFT TO RIGHT: Jessye Tomlin, Melinda Josey, Ivanette Harrell, and Marie Weeks.

MEMORIES OF HOMECOMING

THE GRAND ENTRY

THE CROWNING

PRESENTATION OF FLOWERS

L. H. S. BASKETBALL TEAM

LEFT TO RIGHT, KNEELING: Martha McLean, Minuette Pierce, Helen Weeks, Ivanette Harrell, Ernestine Davis, Pearlene McAllister. STANDING: Marie Weeks, Ann Chisholm, Emma Jean Read, Mary Pipkins, Mary Frances Daughdrill, Ann McLeod, Marlene Fike, Coach King.

SENIOR PLAYERS

Marlene Fike, Forward

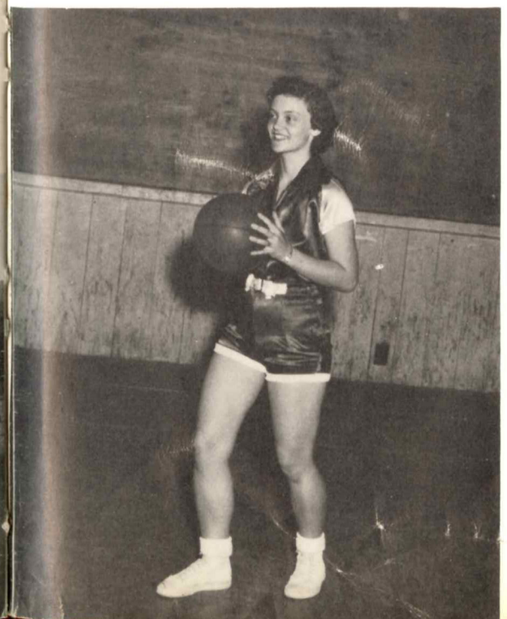

Mary Pipkins, Forward

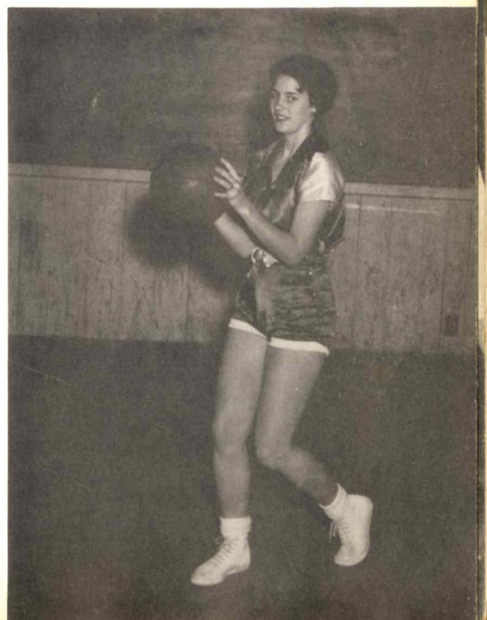

L. H. S. BASKETBALL TEAM

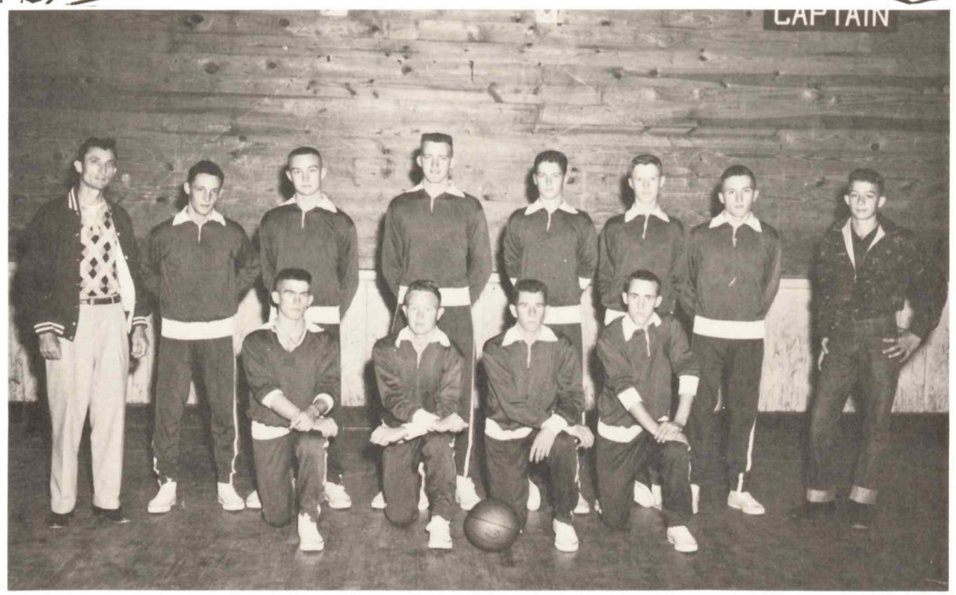

FIRST ROW, LEFT TO RIGHT: Joe Ranager, Alton Bangs, Dalton Cochran, Bill Goff. STANDING, LEFT TO RIGHT: J. P. Pouncey, Coach; Allen Fike, John Lumpkin, Carlie Ray Davis, Robert Burns, Sydney Barnett, John Payne, Conrad Josey.

SENIOR PLAYER

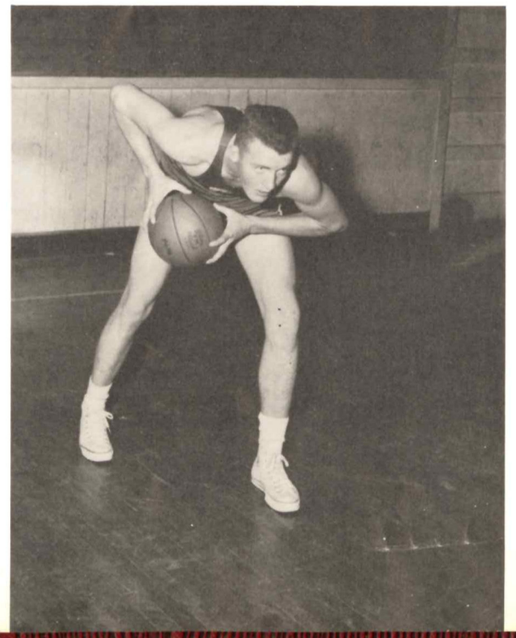

Carlie Ray Davis

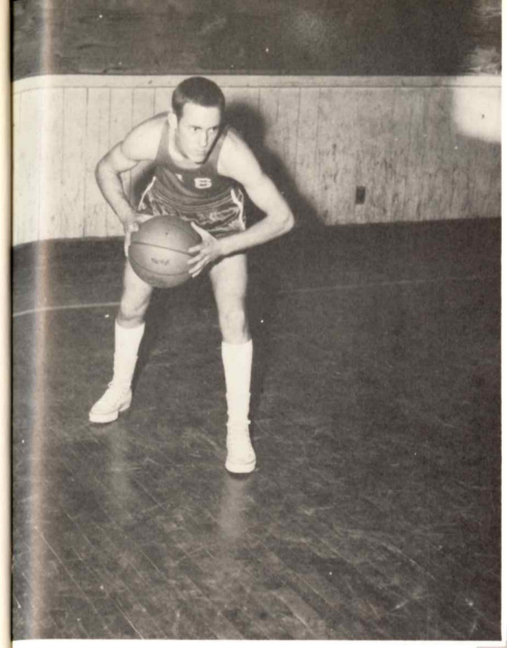

Bill Goff

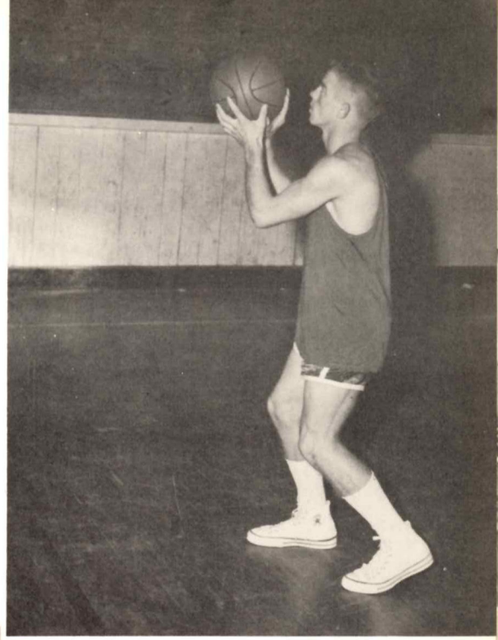

Joe Ranager

SENIOR BASKETBALL PLAYERS

Robert Burns

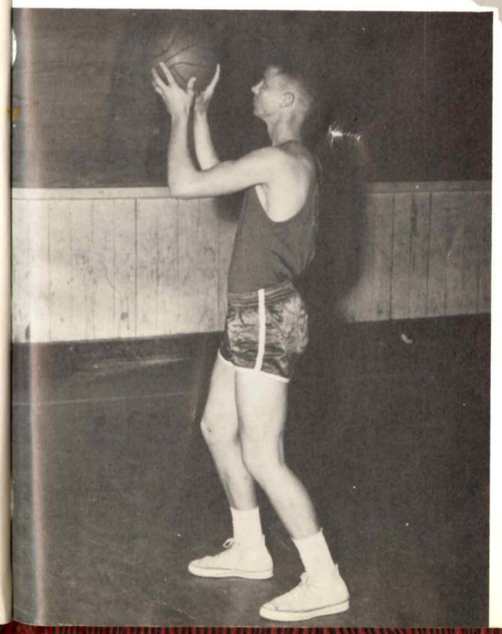

Allen Fike

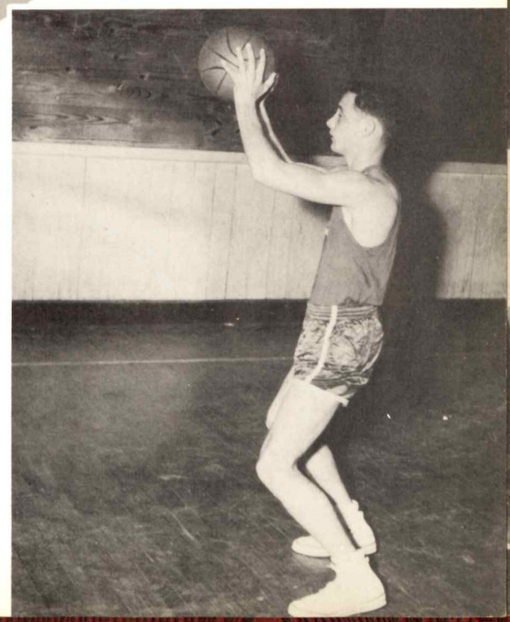

1955 JUNIOR SENIOR BANQUET

THE

ROBERT E. LEE

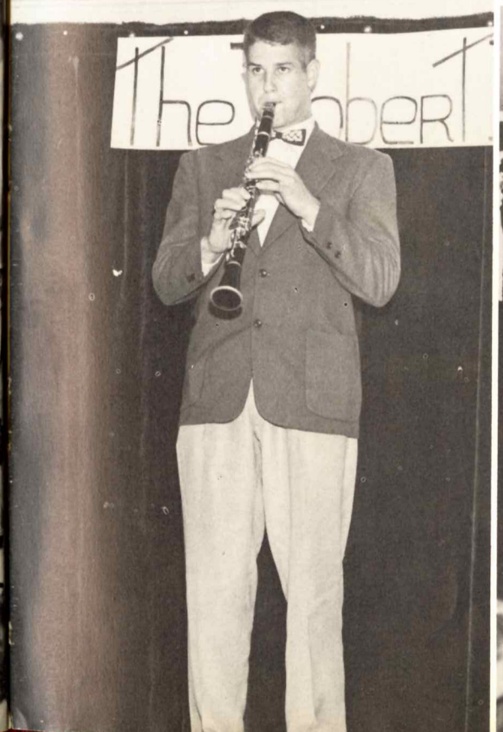

SCENES FROM THE 1955 JUNIOR PLAY

"IF YOU KNEW SUSIE"

SCENES FROM THE 1956 JUNIOR PLAY "KAY BEATS THE BAND"

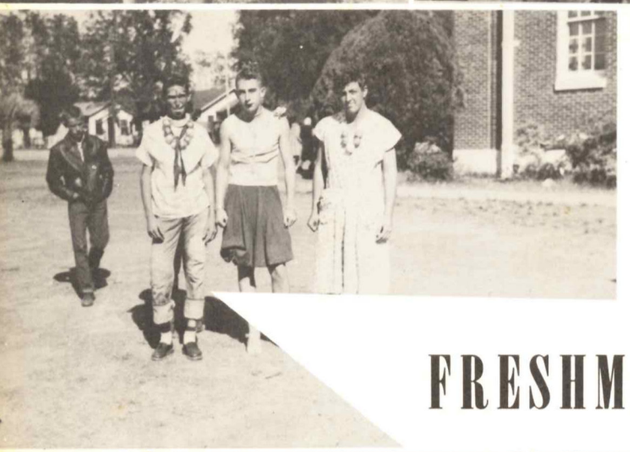

FRESHMAN DAY

Grades

Sixth Grade

Richard Brown
Della Marie Bullock
Lora Jean Clark
Joseph Dickerson
Bill Douglas

Pete Duke
Jimmy Easley
Cappie Dee Fike
Russel Guin
Annie Harrell

Dannie Harrell
Mary Sue Havard
J. P. Hollinghead
Margie Howell
Michael Knight

Rayborne Lane
Charles Loper
Bill McEachern
Gladys McLeod
David McRae

Joyce Phillips
Edna Joye Reeves
Larry Rounsaville
T. C. Seals
Johnny Lee Smith

Floyd Stevens
Sammie Stewart
Shirley Taylor
Tommy Wilder, Jr.
Jerry Yates

Sixth Grade

G. W. Beavers
Betty Brewer
Mabel Buckhalter
Wayne Cochran
Erskin Cooley
Robert Creel

Betty Ann Dement
James Dement
Marlene Dickerson
Colonel Farlow
Jerry Freeland
J. L. Freeman

Linda Harrell
Ray Hathcock
Ernie Mae Havard
Willie Ray Havard
John Woody Hite
Gerald Hyatt

Thomas Jones
James Russel Kimbrell
Carolyn Kennington
Alton Merritt
James Loyal Murphy
Carlie Pierce, Jr.

Arthur Joe Pierce
Jerald Read
Lois Marie Reeves
Dennis Smith
Julius Stringfellow
Cheryl Sumrall

Jean Tipton
Bobby Walker
Diane Walker
Glenn Weaver
Marilyn Weeks
Donald Welford

Fifth Grade

David Ables
Gordon Bradley
Dianne Britt
Glen Cale
Earlene Carroll
Tommy Dickerson

Jerrye Deane Dill
Harry Eaton
Mary Ann Eckhoff
Marilyn Eubanks
Dianne Fowler
Dorothy Gibson

Mary Ann Griffin
Bobby Lee Guthrie
Lila Karen Hanno
Eddie Hardin
Lillian Faye Harvey
Edgar Havard

Ralph Havard
Marilyn Hobdy
Ray Hunter
Judy Johnson
William Ivey
Hylda Faye Lane

Ronny Meritith
Jerald Mizelle
Carole Monroe
Martha Munton
Mary Jon McAvoy
Marian Marie Parker

Gerald Parnell
Darnel Prescott
Dorothy Read
Tommy Read
Eddie Rouse
Hubert Sills

Gary Smith
Brenda Strickland
Martha Varnadore
Faye Walley
Alice Weeks
Sherry Lou Wiley

Fifth Grade

Jimmy Barnett
Charlotte Baxter
Deborah Brooks
Duane Burns
Ray Cooley
Bennie Davis

Wanda Davis
Travis Dearman
Barbara Douglas
Jan Dudley
Eddie Fryfogle
Linda Merl Gibson

Racille Godwin
Jerry Goss
Dessie Guin
James Havard
Caual Ray Davis
Charles Havard

Everett Henderson
Jackie Hollinghead
Linda Hyatt
Brenda Kimbrell
Tuanis Kittrell
Guy Middleton

Al Neel
Vikie Parker
Ronnie Powell
Nancy Pennebaker
John Wayne Pierce
Royce Pine

Jerald Ranager
Tom Seals
Alberta Seals
Linda Shepherd
Stephen Smith
Patricia Smith

Wayne Stonecypher
Mary Weeks
Rebecca Welford
Pauline West
Mike Wilson

Fourth Grade

Larry Allgood
Sherry Ann Allman
Sheila Aeppli
Lynn Beasley
Rae Bradley
Sherry Ann Brown

William Burge
Billie Sue Colburn
Leroy Colburn
Sue Cooley
Rita Conner
Michael Davis

Everett Dickerson
Danny Dickson
Willie Evans
La June Godwin
Marion Greene
Don Hardin

Darlene Havard
Colon Havard
Thomas Havard
S. B. Havard
Eugene Havard
Glendene Henderson

Kenyon Hollinghead
Cynthia Horn
Hugo Hyatt
Frank Johnson
Wayne Jones
Connie Kennington

Dotty Marshall
Jimmy Meredith
Fred Middleton
Darnell Mizelle
Naomi Page
Rodney Payne

Jean Rainey
Billie Rouse
Richard Smith
Patsy Vesley
Gary Welford
Roy Yelverton

Fourth Grade

June Ainsworth
Linda Bates
Tommy Barnes
Wayne Barnett
Greg Boutwell
Patsy Bradley

Jeanett Breland
Ruby Brewer
Brenda Faye Brown
Herman Brown
Charles Burnette
Ilene Dearman

Annie Ezell
Joseph Green
Steve Guin
Elmore Havard
Betty Jean Havard
Betty Sue Havard

Barbara Henderson
Harold Holland
Tommy Hollier
Lester Mallett
Sherill Malone
Guy McAdory, Jr.

Winfred Morgan
Patrick Nickelson
Willis Phillips
Johnny Reeves
Eula Margaret Schultz
Comer Seals, Jr.

Carl Smith
Ronald Smith
Millard Rhymes
Marsha Rowland
Kerry Tucker
Jimmy Varnadore

Annette Walker
Everett Warren
Brenda Weaver
Winnie West
Judy White
Jo Ann Williamson

Third Grade

Karen Ballow
Marilyn Brown
Paul Brown
Dan Burnett
Dannie Byrd
Max Ablex

Jimmie Cale
Margaret Dement
Leroy Grant
Janice Gray
Mark Hardin
Gean Harless

Ronnie Harvison
Carolyn Havard
Linda Henderson
Ernest Hollinghead
Adrian Howell
Wayne Hudson

Donald Ivy
Douglas Luce
Mickey McAdory
Charles McLendon
Janice Monroe
Betty Morgon

Roy Miller
Shirley Pierce
Ruby Pitman
Carolyn Polk
Ronnie Prescott
Vonda Roberts

Genetta Rouse
Joe Lee Rouse
Reba Rouse
Larry Gean Rucker
Jerry Smith
Wanda Smith

Dennis Stringer
Bill Suber
Idell Taylor
Ladine Welford
Lynn Wiley
Roy Williams
Rose Marie Wilson

Third Grade

Don Rudy Allen
Gwendolyn Baxter
Sharon Beard
Donna Beavers
Woodie Bogard
Delores Broome

Kay Brown
Shirley Carr
Ruth Cooley
Jo Ann Coxwell
Rayford Dunnam
Larry Dungan

Robert Farlow
Peggy Fendley
Mary Rose Gamillion
Jackie Greene
Earlene Harvey
Linda Jo Haynie

Martee Henderson
Faye Hobby
Richard Howell
Gail Landry
Richmond McKay
Jensie Mallett

Roy Merritt
Paulette Mizell
Becky Payne
Elizabeth Pierce
Bobby Read
Delna Reeves

Calvin Rogers
Herbert Schultz
Cora Jean Seals
Donald Sills
Don Smith
Jane Stewart

Dwain Stewart
Gregory Taylor
James Terry
Linda Welford
Andy Woodard

Second Grade

Grayson Allman, Jr.
Mance Allman
Judith Barnett
Gala Ann Bogard
Tom Boutwell
Billy Ray Bradley

Bonnie Pearl Cooley
Ronnie Van Cooley
Ronnie Douglas
Earl Eubanks
Jerald Eubanks
Charolette Freeman

Charlotte Goff
Janet Graham
Marion L. Greene
Ronnie Grice
June Hatcher
Charles Ellis Havard

Zander Henderson
Eddie Hite
Linda Horne
Delma Holland
David King
Curtis Miller

Billy Nickelson
Bill Parker
Peter Ronald Pouncey
Mary Alice Quinn
Ralph Steven Rainey
Janice Ray

Jackie Rouse
Myron David Rowland
Johnny Russell
Bobby Seals
Ronald L. Smith
Earnest Snelgrove

Benny Devdun Stringer
Harlon Gale Stringer
Donna Pauline Weeks

Second Grade

Mildred Beasley
Arlene Britt
Darlene Britt
Wayne Bullock
Donnis Burnett
Carroll Cochran
Annette Cole

David Conner
Linda Cook
Teddy Davis
Terry Davis
Dickie Deakle
Charles DeVaughan
Dianne Dickerson

Veda Douglas
Vanita Easterling
Jean Evans
Mitchell Guin
Nancy Harless
James Havard
Larry Havard

Barbara Higgins
Bill Hite
Billy Hobby
Marie Holland
Roberta Holloman
Joyce Howell
Joyce Johnson

Carey Jones
Billy Kimbrell
Hilda Kittrell
Linda McLendon
Janet Mason
Christine Mizell
Elois Page

Donnie Fay Pierce
Virginia Randall
Jim Richardson
Steve Roberts
Jeffry Solomon
Varbara Varnadore
Roland Walley

Betty Sue Weaver

First Grade

George Ray Auvil
Meida Bounds
Lin Deakle
George Thomas Driskell
Lucy Calhoun

Imogene Colburn
Ginger Cooley
Robert Earl Gordon
Judy Grice
Johnny Havard

Margie Havard
Jimmy Hollier
Frankie Hyatt
Freddie Hyatt
Brenda Malone

Austin Mizelle
Johnelynn Monroe
Janice O'Neal
Jimmy Piauchu
June Rouse

Stanley Rucker
Sharon Stewart
Linda Terry
Lynn Wilson

Lamont Janice Stanley
LUCY Meida wayne Butch Ginger
George Ray Ellen Lin
Lynn June margie Becky
Linda Jimmy H. Johnny Austin
Lois Judy Imogene
Melba Jimmy P. Robert Earl
Frankie Brenda
Freddie

First Grade

Gloria Aurvil
Jerry Brewer
Bill Britt
Ina Mae Brown
Lynn Buke

Woodie Burge
Wayne Cooley
Darlene Crawly
Verne Espey
Diane Fryfogle

Jimmy Gibson
Dale Havard
Yvonne Havard
Bob Hillman
Gracie Holloman

Buddy Horn
George Johnson
Charlotte Marshall
Marvin Miller
Peggy Pierce

Lorene Prescott
Sam Richardson
Laren Ward
Linda Carl Warren
Earl Wilson

Joe Williams
Tommy White

Charlotte Marshall
Sam Richardson
Yvonne Havard
Darlene Crawley
Jimmy Gibson
Earl Wilson
Bill Britt
Dale Havard
Joe Williams
Diane Fryfogle

Verne Espey
Gracie Holloman
Marvin Miller
Ina Mae Brown
Buddy Horn
Loren Ward
Jerry Brewer
Woodie Burge

Linda Warren
Lynn Duke
Peggy Pierce
Lorene Prescott
Bob Hillman
Wayne Cooley
George Johnson
Tommy White
Mona Bennett
Gloria Aurvil

First Grade

Rita Ainsworth
Sammie Bradley
Sandra Brown
Robert Carr
Linda Lou Colburn

Wallace Cook
Nancy Cooper
Tony Douglas
Beverly Ann Eubanks
Tommy Graham

Wayne Hatcher
Terry Hathcock
Betty Jean Havard
Coy Havard
Roy Havard

Geraldine Ivey
Johnny Landry
Hilton Merritte
Barbara Gale
Mary Ann Pierce

Walter Phillips
Gene Read
Henry Rich
Marline Smith
Lydia Stringfellow

Elena Turner

Elena Turner
Rita Ainsworth
Wayne Hatcher
Terry Hathcock
Nancy Cooper
Lydia Stringfellow
Marline Smith
Johnny Landry

Geraldine
Barbara Pierce
Mary Ann Pierce
Linda Lou Colburn
Beverly Eubanks
Betty Havard
Hilton
Tommy Graham

Sandra
Robert
Walter
Gene
Sammei
Tony
Wallace
Henry
Roy
Coy

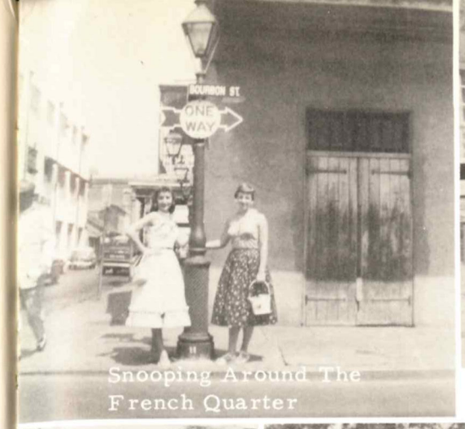

Snooping Around The French Quarter

He Said That She Said They Said -

Lonesome!

Certainly Baby

Little But Loud

Can You Whistle??

Beauty And The Beast

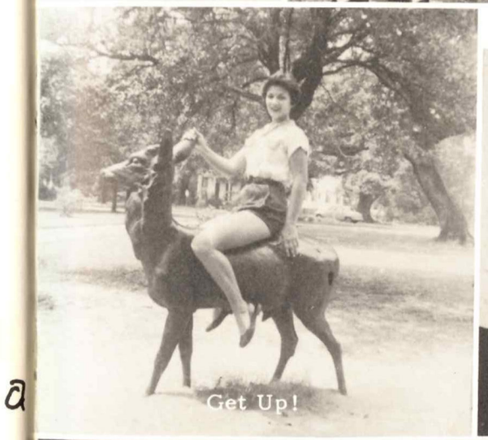
Get Up!

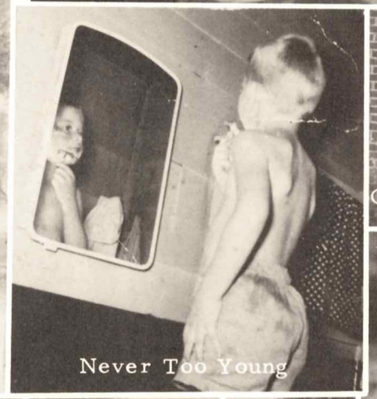
Never Too Young

Got Me!

Posing

Watch The Birdie

I'm Ready

Some Guys Have All The Luck!

That Old Gang

First Step On The Way Up

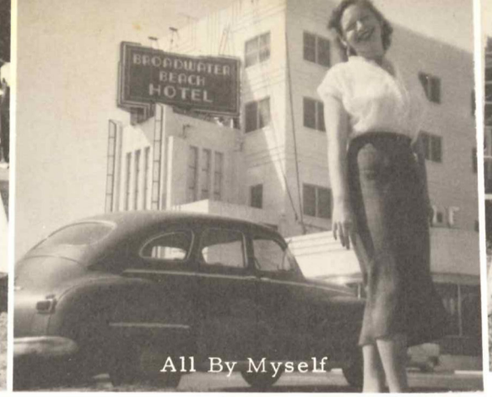

All By Myself

Satisfied

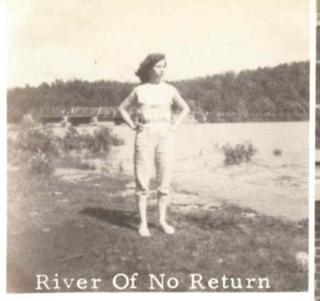
River Of No Return

They Aren't What They Used To Be!!

Here, Kitty, Kitty

Oh You Beautiful Dolls

Making Believe

I'm Walking Behind You

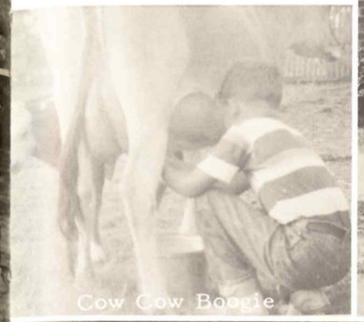
Cow Cow Boogie

Don't Fence Me In

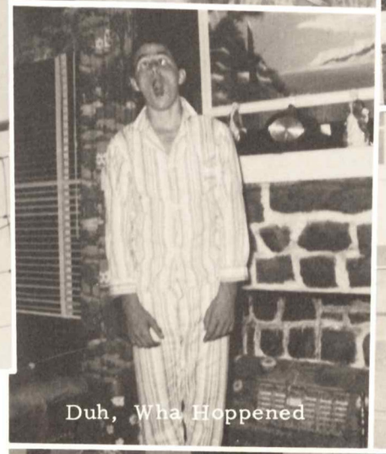
Duh, Wha Hoppened

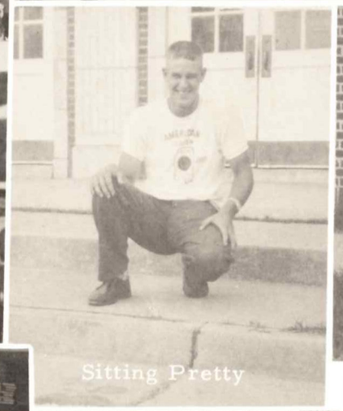
Sitting Pretty

Waiting

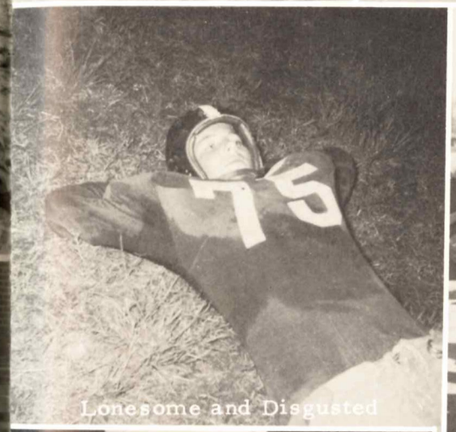
Lonesome and Disgusted

Pepper Hot Baby

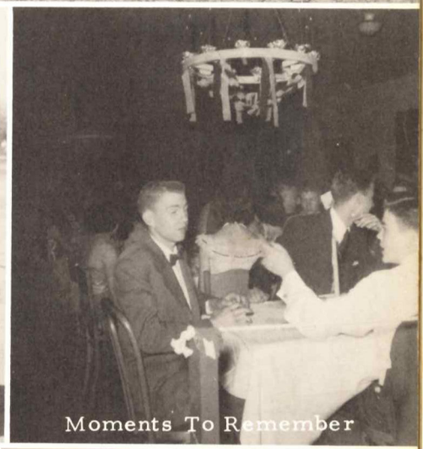
Moments To Remember

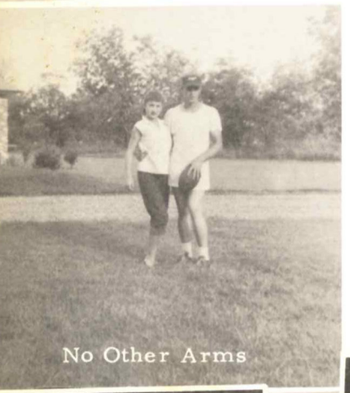
No Other Arms

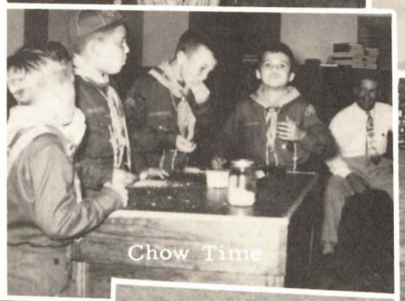
Chow Time

Memories

The Tender Age

Wee Wee Hours

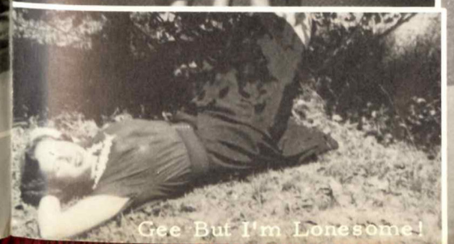
Gee But I'm Lonesome!

Going Steady

Ouch!

Looking

Sixteen Tons

Gonna Shine

Advertising

Compliments

of

ANNUAL STAFF

Compliments
of
OLEN DEPT. STORE

Compliments
of
PIERCE BAILEY, JR.

THOSS SPORTING GOODS
In Business Over 68 years
Guns, Ammunition, Sporting Goods
76 Dauphin St.
Mobile, Alabama

TURNER SUPPLY COMPANY
Contractor's Equipment
Machinery----Steel Products
Industrial and Electrical Supplies
250 North Royal Street
Mobile, Alabama

EAT
TOM'S
Toasted Peanuts
Peanut Butter Sandwiches
Sweet Sandwiches
Delicious Candies
Salesman.....''PeeWee'' Edwards

Compliments
BRANNAN SPORTING GOODS COMPANY
205 Government Street
Mobile, Alabama

Compliments of
LUCEDALE CREAMERY CO., INC.

HUB CITY SUPPLY COMPANY
Hattiesburg, Mississippi

Compliments
U. B. WILSON
Dogwood Shuttle Mill
Lucedale Mississippi

Purity SMOOTH FROZEN ICE CREAM

The BEST in
Dairy Products

Purity PASTEURIZED GRADE A MILK

Compliments
JONES MOTOR REPAIR
Lucedale, Mississippi

BEARRY TRACTOR COMPANY
TRACTOR AND EQUIPMENT
Authorized Ferguson and New
Holland Dealer
Phone 3084 Lucedale, Miss.

BORDEN'S FINE

DAIRY PRODUCTS

Congratulations Seniors

BANK OF LUCEDALE

1903-1956

Serving Southeast Mississippi for over half a Century

Member Federal Deposit Insurance Corporation

Compliments
DR. R. K. JOHNSON
South Mill St. Lucedale, Miss.

"All kinds of Insurance"
DOUGLAS T. LUCE, AGENT
Dial 3107 or 3158
Lucedale Mississippi

Compliments

ROGERS DRIVE INN

Compliments
R. T. RATLIFF, JR.
Lucedale Mississippi

Compliments
V. & L. SHOP
clothing for
Tot's and Teens
Handmade dresses for children

Compliments
CROWN SERVICE STATION
F. L. McLeod-Manager
Lucedale Mississippi

Compliments
EVANS FEED and SUPPLY COMPANY
Lucedale Mississippi

Compliments
JOHN DEERE
FARMERS SUPPLY COMPANY
Lucedale, Miss. Dial 3041

Compliments

GULF SOUTH UTILITIES CO.

Compliments
BYRD JEWELRY
Lucedale Mississippi

Compliments
WELFORD'S FOOD STORE
Phone 3314
Main Street
Lucedale Mississippi

Compliments
McDAVID GROCERY & MARKET
"No substitute for Quality"
Highway 26 at Lampton Road
Lucedale Mississippi

Compliments
BENNY'S CAFE
Lucedale Mississippi

Compliments

SNOOKUM & MINNIE

Compliments
BROWN TRACTOR COMPANY
Lucedale Mississippi

LUCEDALE THEATRE
"Always the most of the best for
the least"
10 and 25¢ anytime

DORSETT GRAFE AUTO CO.

Chrysler & Plymouth

Lucedale, Miss.

Compliments

of

GEORGE COUNTY TIMES

Lucedale, Miss.

Compliments
of
W. T. (BILL) BAILEY

Compliments
of
HENDERSON GULF SERVICE
Lucedale, Miss. Dial 9980

McLEOD BROS. SERVICE STATION
Standard Oil Products
Gas-Oil-Atlas Tires-Tubes-Batteries
Phone 9986
Lucedale Mississippi

Compliments
of
W. E. WALKER'S STORES
"5 & 10"
Lucedale Mississippi

Compliments of

MISS. DIVISION
L. G. BALFOUR COMPANY

H. E. Allen-Bill Pullen-Bob Cook

Box 83 Jackson, Miss.

ZACHERY SUPPLY COMPANY

611 Julia Street

New Orleans 12, Louisiana

Compliments

of

R. M. HENDRICK GRADUATE SUPPLY HOUSE

Jackson Mississippi

PONTIAC...

FREELAND MOTOR SERVICE
Telephone 133
LUCEDALE, MISSISSIPPI

Compliments of

McKESSON AND ROBBINS

Mobile, Alabama

Reach for

SMITH'S
SUNBEAM BREAD

It's Energy Packed

Congratulations, Seniors

MALCOLM AND LUCILE GAVIN

CONGRATULATIONS.....

GEORGE-CO MFG. CO., INC.

Manufacturers of Women's Apparel

Lucedale, Mississippi

Compliments

MALONE MOTORS

STUDEBAKER

Lucedale Mississippi

Dial 3396

RADCLIFF GRAVEL COMPANY, INC.

Mobile, Alabama

Radmix Asphalt Radstone Blocks

Ready mixed Concrete

Shells-Sand-Gravel

Compliments
PHILLIPS FURNITURE CO.
Mobile, Ala.

DAMRICH SHOE CO.
The home of America's finest shoes
for men, women and children.
205 Dauphin St. Mobile, Ala.

GEORGE COUNTY STOCK YARDS
Auction sale every Thursday 1 p. m.
Private Sales Daily
Phone 3382 Lucedale, Miss.

Compliments
DR. POWELL J. SMITH
Lucedale Mississippi

GAYFER'S

"The house that has and always gives
what it advertises"

Mobile Alabama

Refreshment is a good idea

Drink

COCA COLA

HYLAND-DYKES STUDIOS

Hattiesburg Mississippi

Compliments
METZGERS
Mobile Alabama

Compliments
PINE SERVICE STATION
Lucedale Mississippi

Compliments
BRISTOWS
Pure oil service station
Intersection Hwy. 98 & 26
Lucedale, Miss. Phone 9977

Compliments of Good

COLONIAL BREAD

Compliments

CLINTON LUMBER COMPANY, LTD.

Yellow pine lumber

Petal Mississippi

FRANK'S
Shoes and Clothing
Lucedale, Mississippi

Furniture & Household Specialties
PAYNE FURNITURE
APPLIANCE COMPANY
The 'Square Deal' Store
Lucedale, Mississippi

HOLLINGSHEAD MARKET
Meats & Groceries
On Mill Street
Phone 3016
Lucedale, Mississippi

Compliments

LEO and GEORGIA ROUSE

Compliments
PEOPLE'S DRUG COMPANY
Lucedale, Mississippi

BAILEY'S
Your RCA Victor Dealer
Lucedale, Mississippi

GULF CAFE
Air Conditioned
Mrs. Dora Taylor-Owner
"Our Desire is to give the best"
Lucedale, Mississippi

LUCEDALE TELEVISION and
APPLIANCE COMPANY
Lucedale, Mississippi

WESTERN AUTO ASSOCIATE STORE

Home Owned Main Street

Lucedale Mississippi

Phone 3056

Congratulations to the Seniors

of '56

THE COFFEE POT

Raymon & Evelyn Bailey

Lucedale Mississippi

THOMAS SERVICE STATION

CHEVROLET

Phone 3195 Lucedale

DELCO CHEMICAL COMPANY

Janitor & Sanitary Supplies
Everything for Sanitation
FORMERLY MAGNOLIA PAPER CO.
307 McLeod Street
Hattiesburg, Miss.

Compliments

MABEL & HORTON HILLMAN

DALE SHOPS
"Styles that make you happy"
Lucedale Mississippi

Compliments
LUCEDALE MARKET
Lucedale Mississippi

GRIFFIN MERCANTILE COMPANY

Lucedale, Mississippi

FRANK A. BAILEY LUMBER COMPANY

and

BAILEY GROCERY & BUILDING SUPPLIES

Phone 3152 Lucedale, Miss.

Compliments

SMITH GROCERY

Phone 3066 Box 226
Lucedale, Mississippi
Free Parking
Air-Conditioned for your Comfort

Compliments

H. C. HENLEY

Dry Goods Notions

Peter Shoes

Lucedale Mississippi

GAVIN MOTORS

Lucedale Mississippi

Compliments

WEST BROS. MOTOR EXPRESS, INC.

GULF STATES CIGAR & TOBACCO CO.
Post Office Box 627
Hattiesburg Mississippi

Compliments
DAIRY DREAM
Highway 98E Lucedale, Miss.

Compliments
BLOSSMAN GAS CO.
Lucedale Mississippi

Special Social Mints
Diabetic & Dietetic
Candies
GEORGE'S CANDY SHOP
21 N. Conception on the Square
Mobile, Ala.

Compliments
GULF COAST JEWELRY & SPECIALTY
Leading Wholesale Jewelers
of the South
Mobile Alabama

SMITH & O'NEAL
INSURANCE COMPANY
Mutual Auto, and Fire Insurance
Lucedale, Miss.

Compliments of
MAY SUPPLY COMPANY
Mobile, Alabama

Compliments
BAYOU FOODS COMPANY
Mobile, Alabama

Compliments
EVER-READY SERVICE STATION
T. M. Hempstead-Owner
Lucedale, Mississippi

MAIN DRUG COMPANY
Where Quality & Service Count
We fill all doctor's prescriptions
Phone 3278
Lucedale, Mississippi

S. H. DICKIN & SON
"Where Insurance is a Full time
Business"
Lucedale, Mississippi

V. F. FRYFOGLE & SONS

Hardware and Building Supplies

Dial 3126

Lucedale, Mississippi

Compliments

RUTZ MUSIC & PIANO SALES CO.

"Better Band Builders"
270 Dauphin St.

HEmlock 8-1583 Mobile, Ala.

Complete Band Instrument
Repair Department

Compliments

LUCEDALE VENEER COMPANY, INC.

Lucedale, Mississippi

THE BUCHANAN COMPANY, INC.
Hardware-Paint-Purina Feeds
Lucedale, Mississippi

Compliments
COWART EQUIPMENT COMPANY
Lucedale, Mississippi

Congratulations, Seniors!
NEEL'S GROCERIES & DRY GOODS
Lucedale, Mississippi

Compliments
of
JOHNSON'S MACHINE SHOP
Lucedale Mississippi

Compliments
of
GUY McADORY
Distributor
for
GULF REFINING COMPANY PRODUCTS
Lucedale Mississippi

TRI COUNTY OIL CO., INC.
Distributors
of
CONTINENTAL OIL CO. PRODUCTS
Lucedale
Mississippi

BUCHANAN-CORLEY MANUFACTURING CO.
(Incorporated)
Manufacturers of
Hardwood Paper Roll Plugs & Lumber
Lucedale, Mississippi

LUCEDALE DRUG COMPANY
"We fill any doctor's prescriptions"
The Rexall Store
Dial 3002
P. O. Box 108
Lucedale Mississippi

When You're in Mobile---Be Sure and Visit
HAMMEL'S AND ADAM GLASS
Everything for You-Your Family-Your Home
On Royal Street Between Dauphin and Conti

Compliments
of
WOODARD GROCERY

INLAND BEACH & CAFE
Hwy. 98 West
Lucedale, Mississippi

Compliments
of
GILL FLOWER SHOP

Compliments
R. R. (JOHN) COCHRAN
Electric Appliances
Phone 2936

Compliments
DR. LATROY COOLEY

Compliments
H. G. ROWLAND

Dial 3213 For Pickup and Delivery
LUCEDALE CLEANERS AND LAUNDRY
Lucedale, Mississippi

Compliments
WILLIAM S. MURPHY

Compliments
O. F. & J. O. MOSS

FREEMANS
Lucedale, Mississippi

Compliments
DR. H. H. PARKER

JITNEY JUNGLE
"The Best Place To Get The Best"
H. L. Howell Lucedale, Miss.

Compliments
of
VALLIE PARKER GROCERY
Lucedale, Mississippi

ANNUAL STAFF

SEATED, LEFT TO RIGHT: Kathleen Howell, Typist; Rosemary Taylor, Literary Editor; Margie Woodard, Editor; Carole Lynn Wilson, Business Manager; Juanita Stevens, Assistant Business Manager. STANDING, LEFT TO RIGHT: Billy Ray Pitts, Assistant Editor; Mrs. Marjorie Bailey, Sponsor; Juanita Gill, Art Editor; Mr. L.C. Hatcher, Sponsor.

We would like to express our appreciation to Myers Yearbook Company, Pippen & Carstens Studios, and to our many advertisers who made the 1956 edition of the Lucedalian possible.

Please except our apologizes for any mistakes that you may find.

We hope you will enjoy this annual and it will always be a constant reminder of your days at L.H.S.

THE ANNUAL STAFF

In 6th grade my teacher was Miss Waldine Brown
now Mrs L. V. Nelson

Shirley Taylor

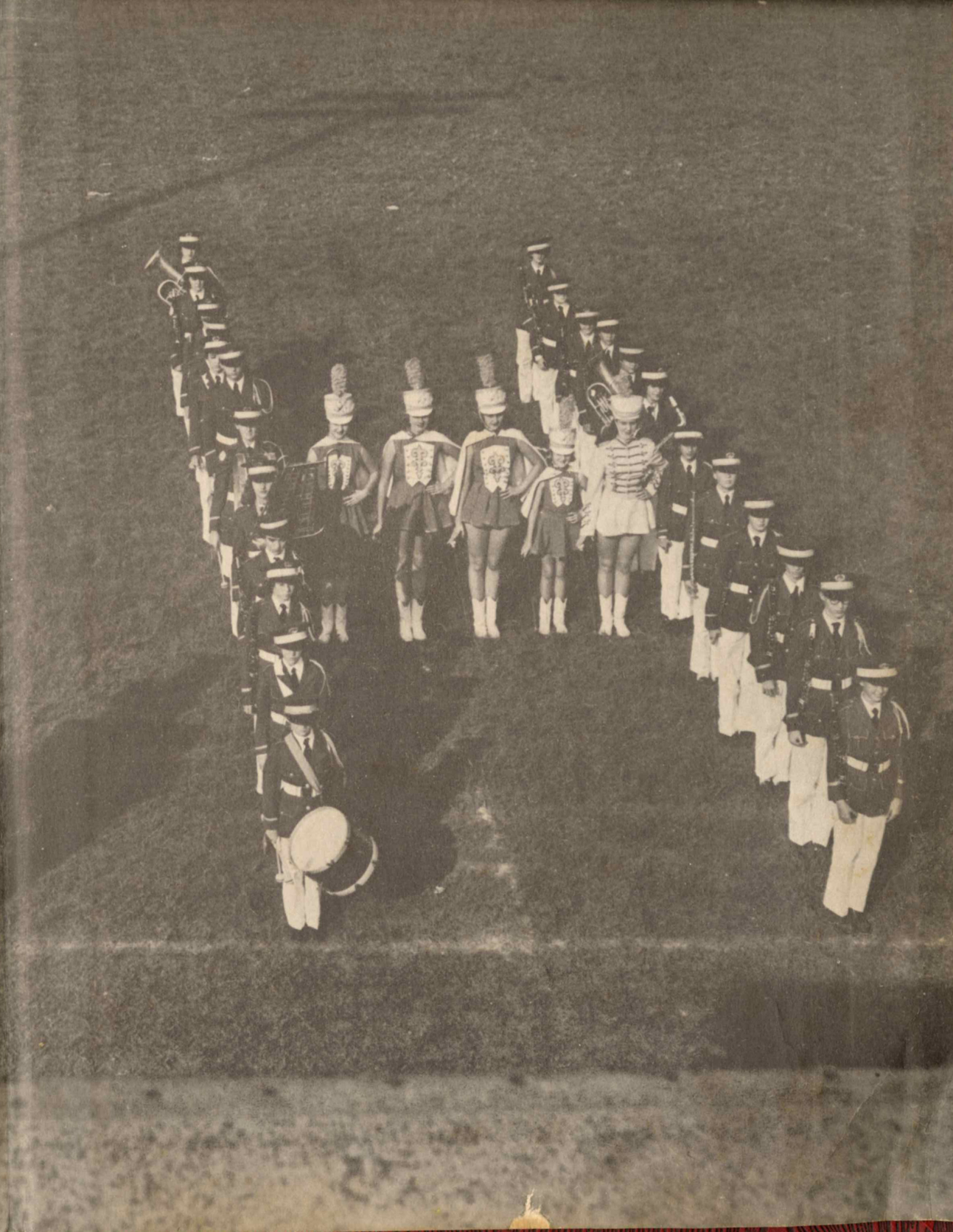

HARVARD COLLEGE
LIBRARY